Good Thing

From the RiverSpring® volume:
I Saw the Lord

Words and Music by
KIM ALLEN
and KIRK KIRKLAND
Arranged by
JIM HAMMERLY

Acoustic rock ♩ = 104

D2 A2 G2 D2 D2

mf

SOLO
mf *(holding back slightly)*

It's a good thing

C G2 D2

6

to give thanks un - to the Lord, to sing prais - es to his name.

D2 A2 G2

9

SAMPLE COPY
DO NOT COPY
SAMPLE

Permission granted – all photocopying rights within your church.
Copyright © 2004 Singing Bush Music/ASCAP.
All rights reserved. Used by permission.
Published by RiverSpring Music • 1 866 859-7622

It's a good thing to give thanks un - to the Lord, to sing

D2 D2 C

12

rit.

CHOIR
mf

prais - es to his name. It's a good thing

G2 D2

rit.

mf

15

mf - f

to give thanks un - to the Lord, to sing

D A

mf - f

18

SAMPLE DO NOT COPY SAMPLE

prais - es to his name. It's a good thing

G2 D

20

3rd time to Coda 𝄋
(meas. 34)

to give thanks un - to the Lord, to sing

D C

3rd time to Coda 𝄋
(meas. 34)

22

prais - es to his name.

MEN

He shows his
No mat - ter

G2 D

24

SAMPLE DO NOT COPY SAMPLE

kind - ness ev - 'ry morn - ing, he shows his
how the storm is rag - ing, or how the

C2 G/B

26

faith - ful - ness each night. We will
trib - u - la - tions come, I will

Gm/B♭ D/A

28

lift our voic - es, sing - ing, as we
praise him for he's faith - ful. He's the

C2 G/B

30

SAMPLE COPY
DO NOT COPY
SAMPLE

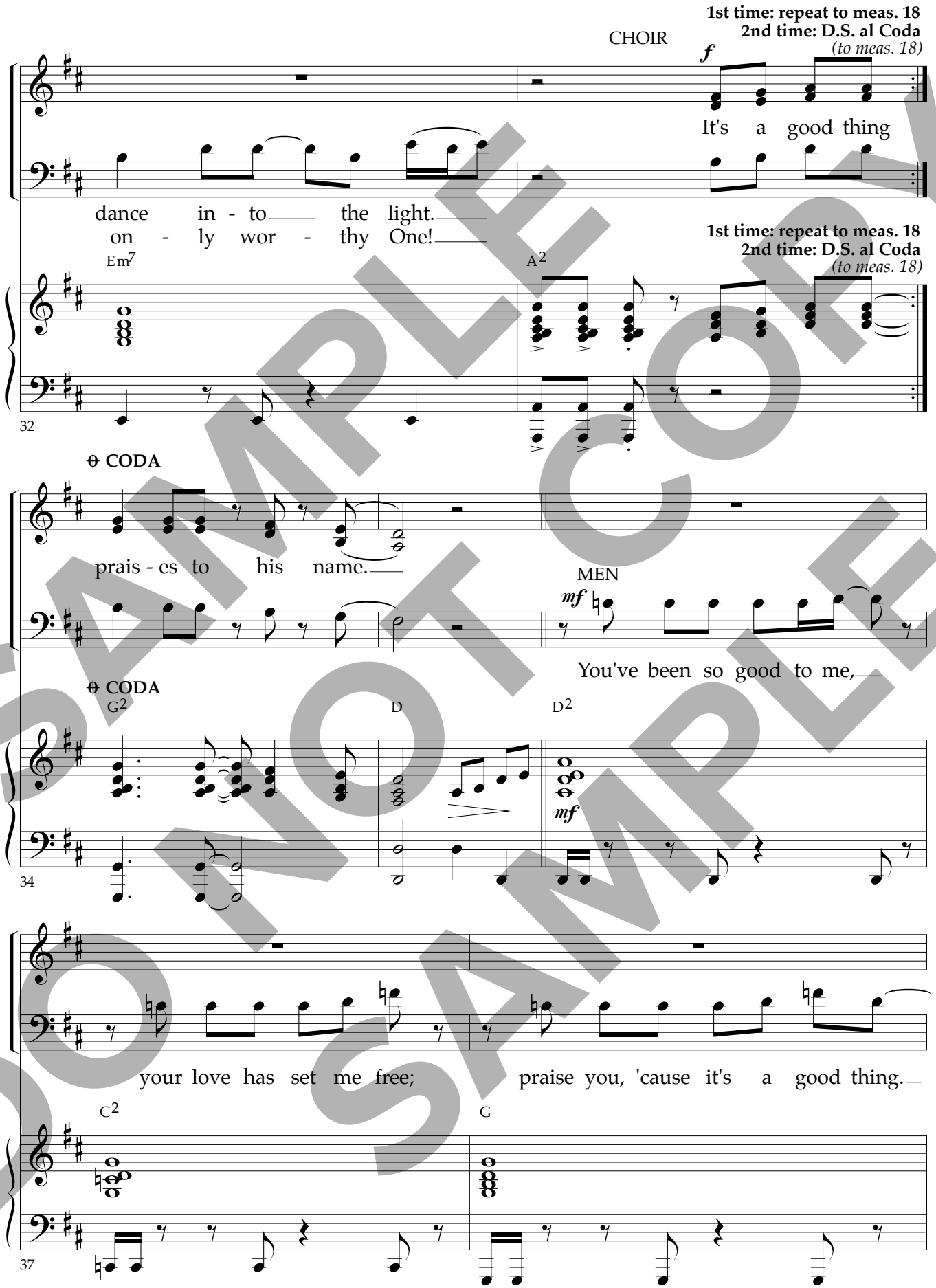

SAMPLE DO NOT COPY SAMPLE

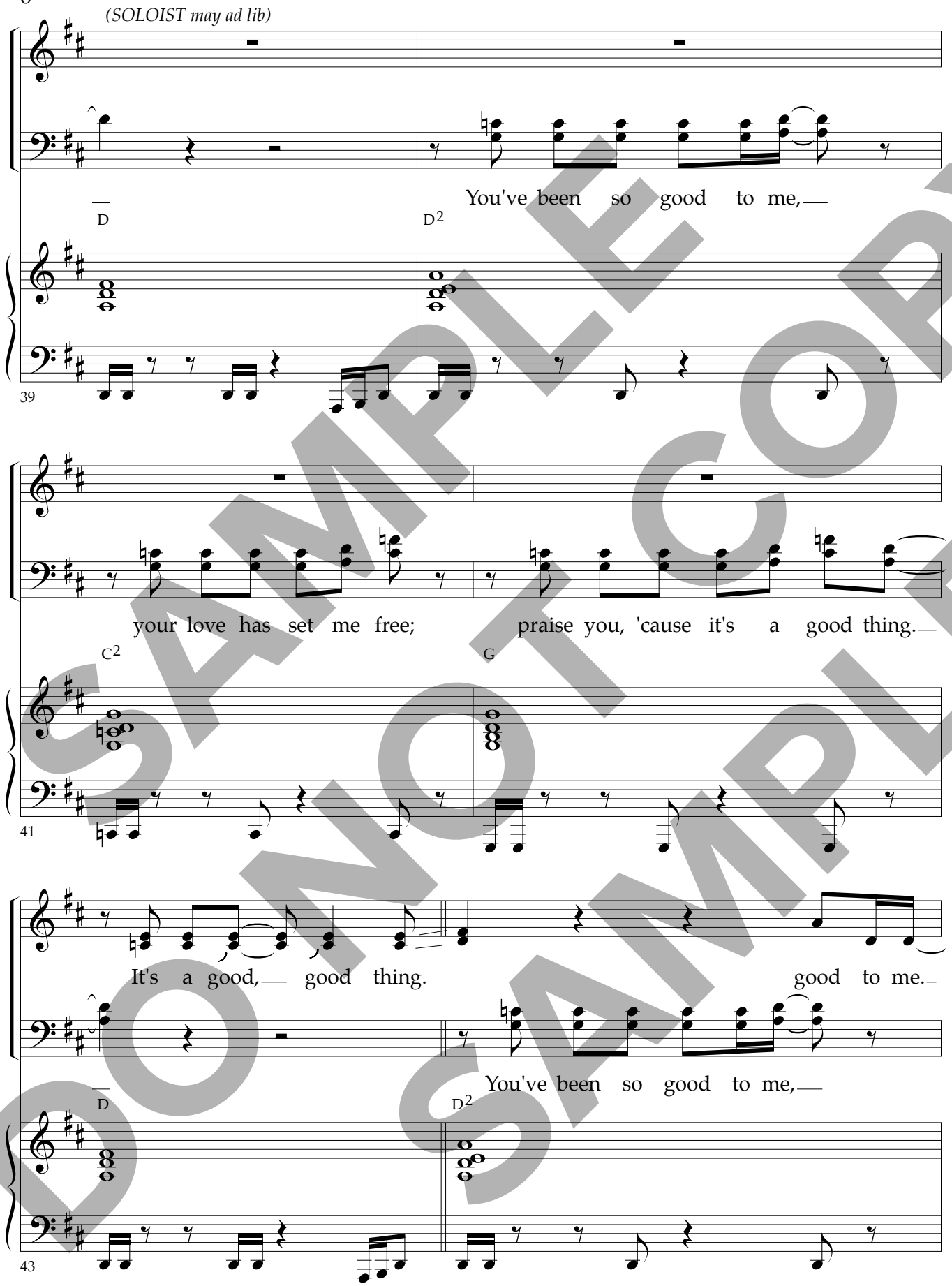

SAMPLE COPY
DO NOT COPY
SAMPLE

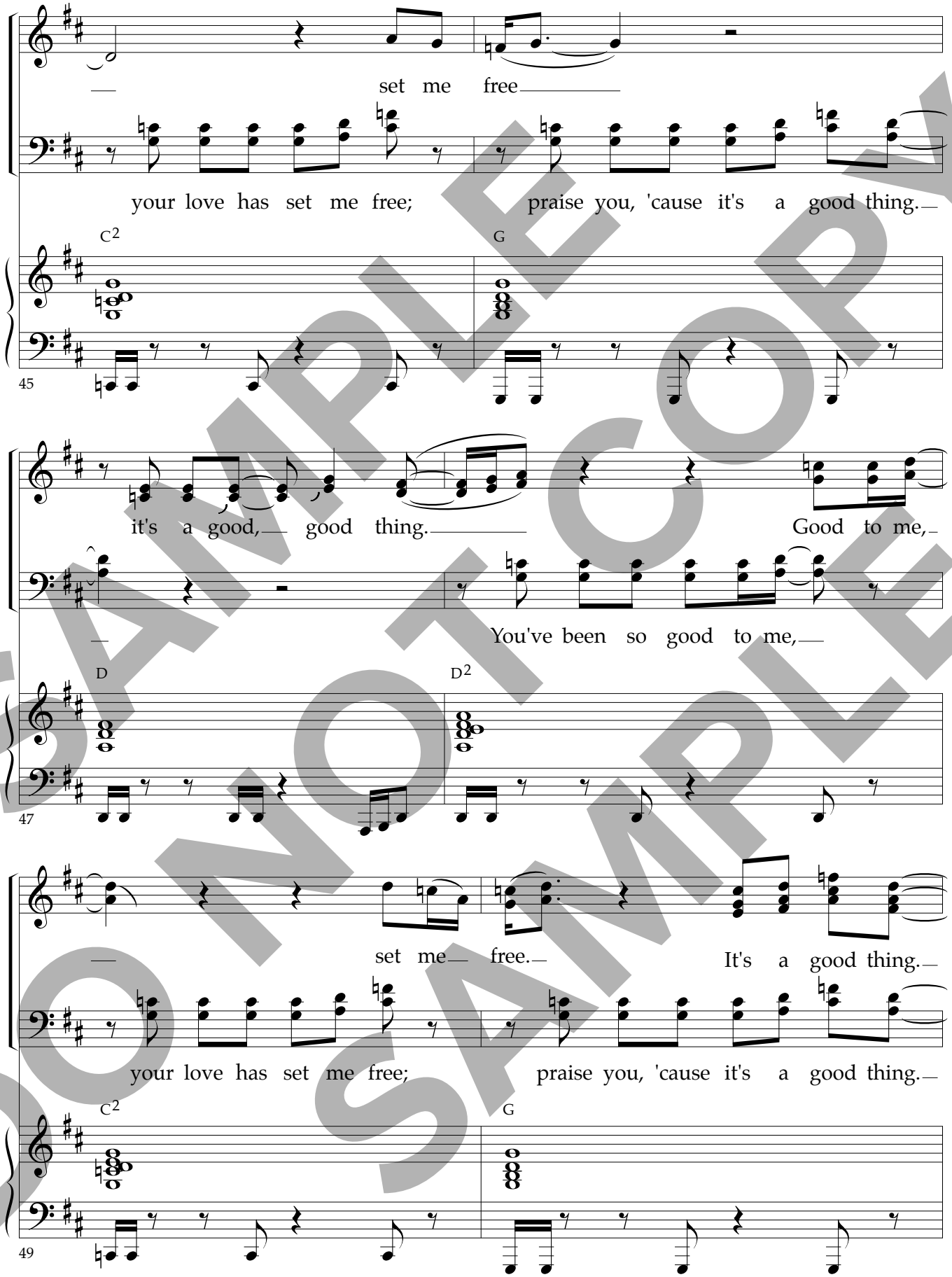

SAMPLE
DO NOT COPY
SAMPLE

ff *(SOLO may continue ad lib)*

It's a good thing to give thanks un - to the Lord,

D E

ff

51

to sing prais - es to his name. It's a good thing

B A2 E

53

to give thanks un - to the Lord, to sing

E D

56

SAMPLE COPY
DO NOT COPY
SAMPLE

prais - es to his name. It's a good thing

A2 E

58

to give thanks un - to the Lord, to sing

E D

60

prais - es to his name. It's a good thing

A2 E

62

SAMPLE DO NOT COPY SAMPLE

to give thanks un - to the Lord, to sing

D

64

prais - es to his name.

A2

E

66

SAMPLE
DO NOT COPY
SAMPLE

Published by RiverSpring Music • 1 866 859-7622
www.riverspring.com

Thankful For These Things

From the Worship Today® volume:
Thankful for These Things

Words and Music by
LOWELL ALEXANDER
and PHIL NAISH
Arranged by
DAVE WILLIAMSON

Happy Latin (♩ = 95)

A F♯m B m/D D/E A

mf

SOLO
mf

1. For the mer - cy in___ Your heart,_

F♯m B m/D D/E A

4

for the Fa - ther that_ You are,_ for the heal - ing Your___ love brings,_

F♯m B m/D A

6

SAMPLE
DO NOT COPY
SAMPLE

Permission granted – all photocopying rights within your church.
Copyright © 2009 Belden Street Music Publishing (ASCAP)/StarSaylor Music
(both admin. by Evergreen Copyrights, P. O. Box 24149, Nashville, TN 37202).
All rights reserved. Used by permission.
Published by Worship Today Music Service • 1 (866) 859-7622

we are thank - ful for these things.

F♯m B m/D A F♯m B m/D D/E

8

𝄋

For the won - der of Your grace, for Your wis - dom we give praise.
2. For the blood You free - ly shed, for our con - stant, dai - ly bread,

𝄋 A F♯m B m/D

mf

11

To Your nail - scarred hands we cling. We are thank - ful for these things.
for the thorns that crowned You King, we are thank - ful for these things.

A F♯m B m/D

13

SAMPLE DO NOT COPY SAMPLE

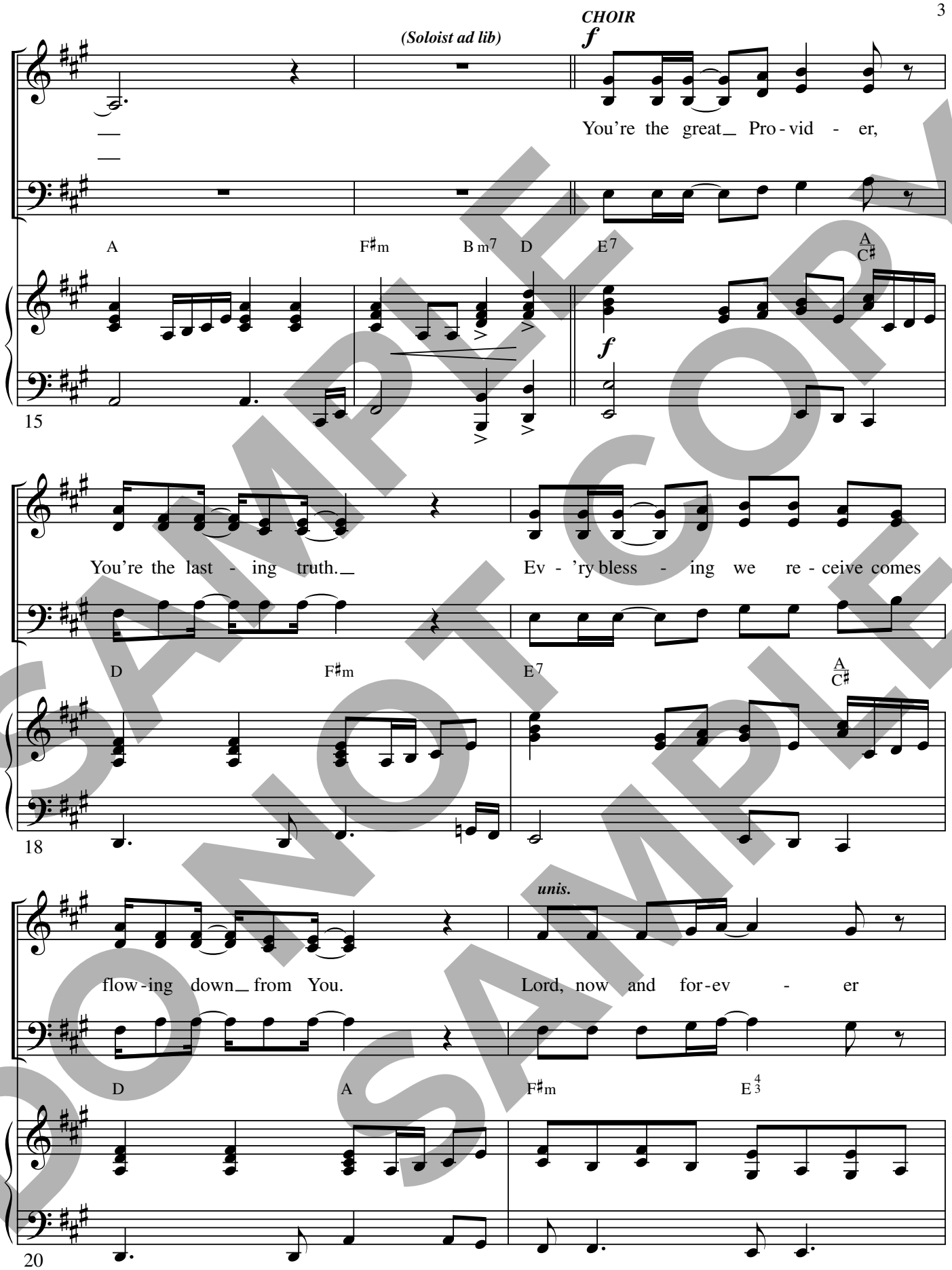

SAMPLE COPY
DO NOT COPY
SAMPLE

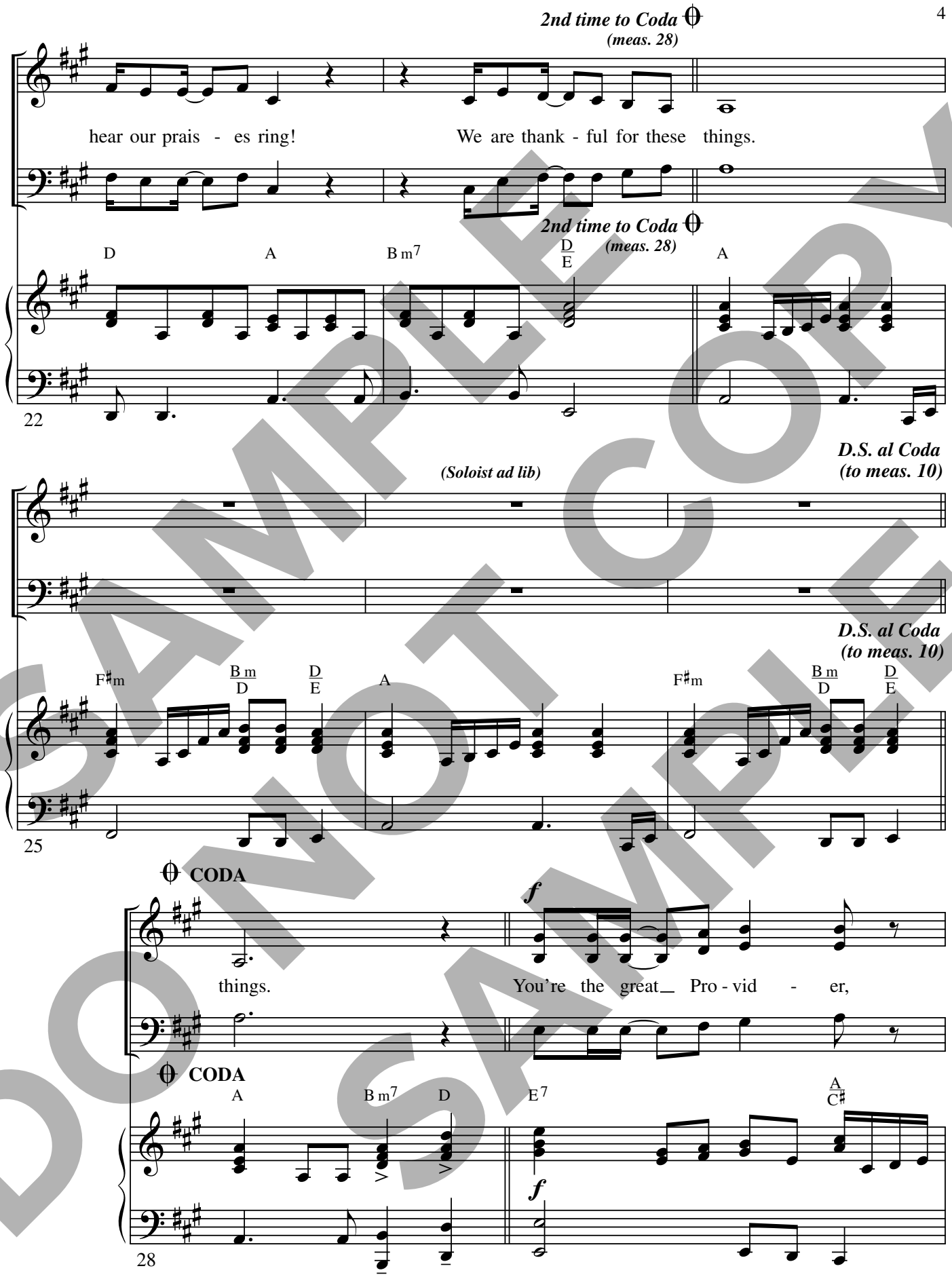

SAMPLE
DO NOT COPY
DO NOT COPY
SAMPLE

You're the last - ing truth. Ev - 'ry bless - ing we re - ceive comes

D F♯m E7 A/C♯

30

flow-ing down from You. Lord, now and for-ev - er

unis.

D A F♯m E4/3

32

hear our prais - es ring! We are thank - ful for these

D F♯m B m7 D/E

34

SAMPLE COPY
DO NOT COPY
SAMPLE

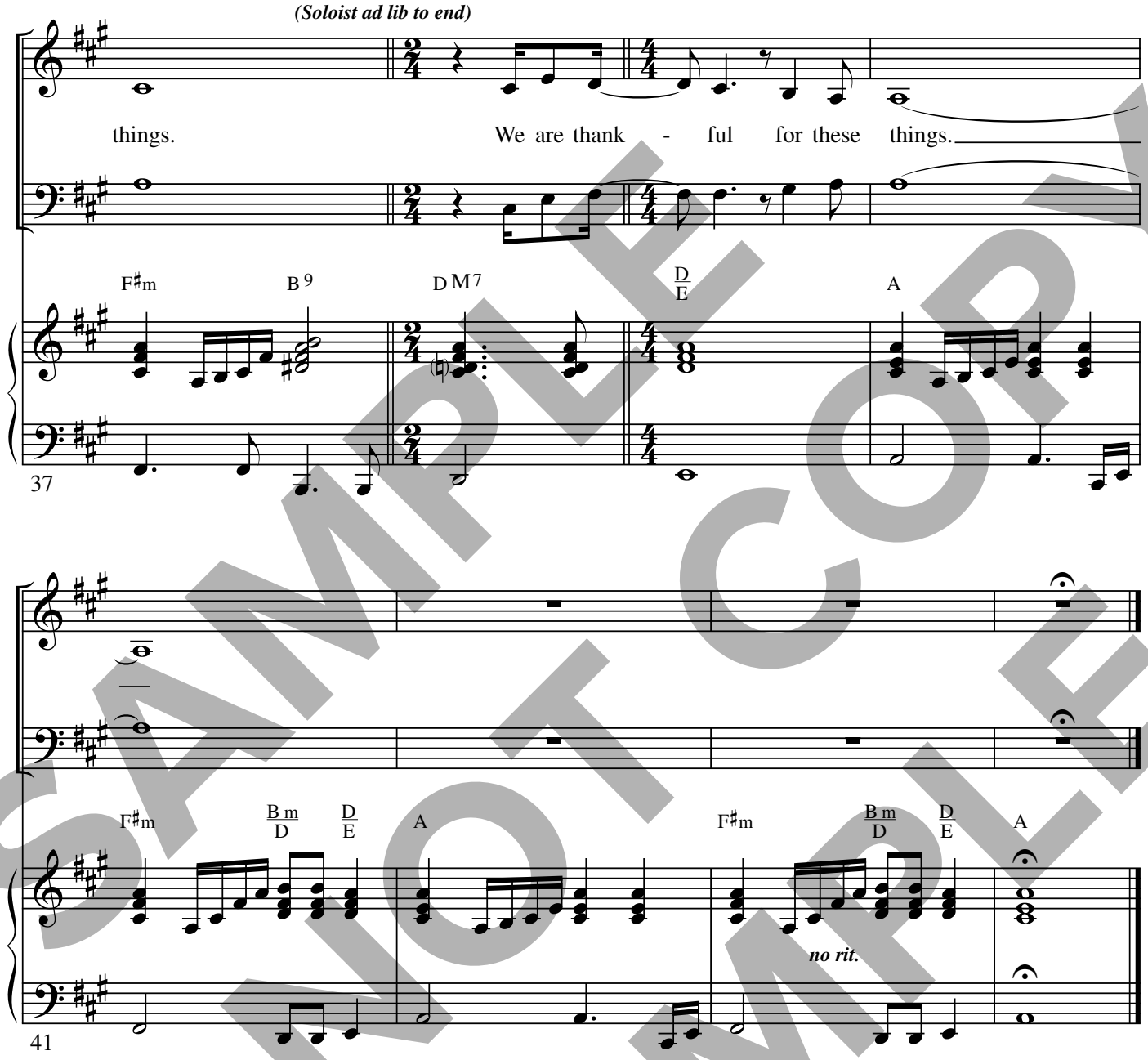

SAMPLE DO NOT COPY SAMPLE

Published by Worship Today Music Service • 1 (866) 859-7622

Whatever You Do

From the RiverSpring® volume:
Saturate Me

(Duet w/ Choir)

Words and Music by
REGI STONE
and DAVID M. EDWARDS
Arranged by
J. DANIEL SMITH

Earnestly ♩ = 66

MALE SOLO
with some freedom ***mp***

Let us

D2 A2/C♯ GM9 Bm7/E

mp *mf*

look to the One we a - dore, with our

A2 A sus/B

mp

4

hearts and our minds on the Lord. As the

A2/C♯ GM9/A A13

6

SAMPLE DO NOT COPY
DO NOT COPY SAMPLE

Permission granted – all photocopying rights within your church.
© 2007 Experience Worship Music Publishing/Belden Street Music Publishing/ASCAP
(admin. by ICG, P.O. Box 24149, Nashville, TN 37202).
All rights reserved. Used by permission.
Published by RiverSpring Music • 1 866 859-7622

peace of Christ com - forts our soul, We're re -

D2 A2/C♯ Bm7 A2/C♯

8

DUET *mp*

What-ev - er you

mind - ed that he is our hope.

D2 A2/C♯ GM9 D/E

10

do in word and deed, what - ev - er you

DM9 E/D A2/C♯ A/C♯ E/F♯ F♯m7

12

SAMPLE COPY
DO NOT COPY
SAMPLE

do trust and be - lieve.

DM9 E/D GM9/A A13

14

Of - fer - ing praise a - bove,

Of - fer - ing praise to the Fa - ther a - bove, in what-

DM9 E/D C♯aug7(♯9) E♯o7 F♯m9

16

(light ad lib)

ev - er you do give him thanks.

Bm7 Bm7/E DM9 A2/C♯

18

SAMPLE DO NOT COPY SAMPLE

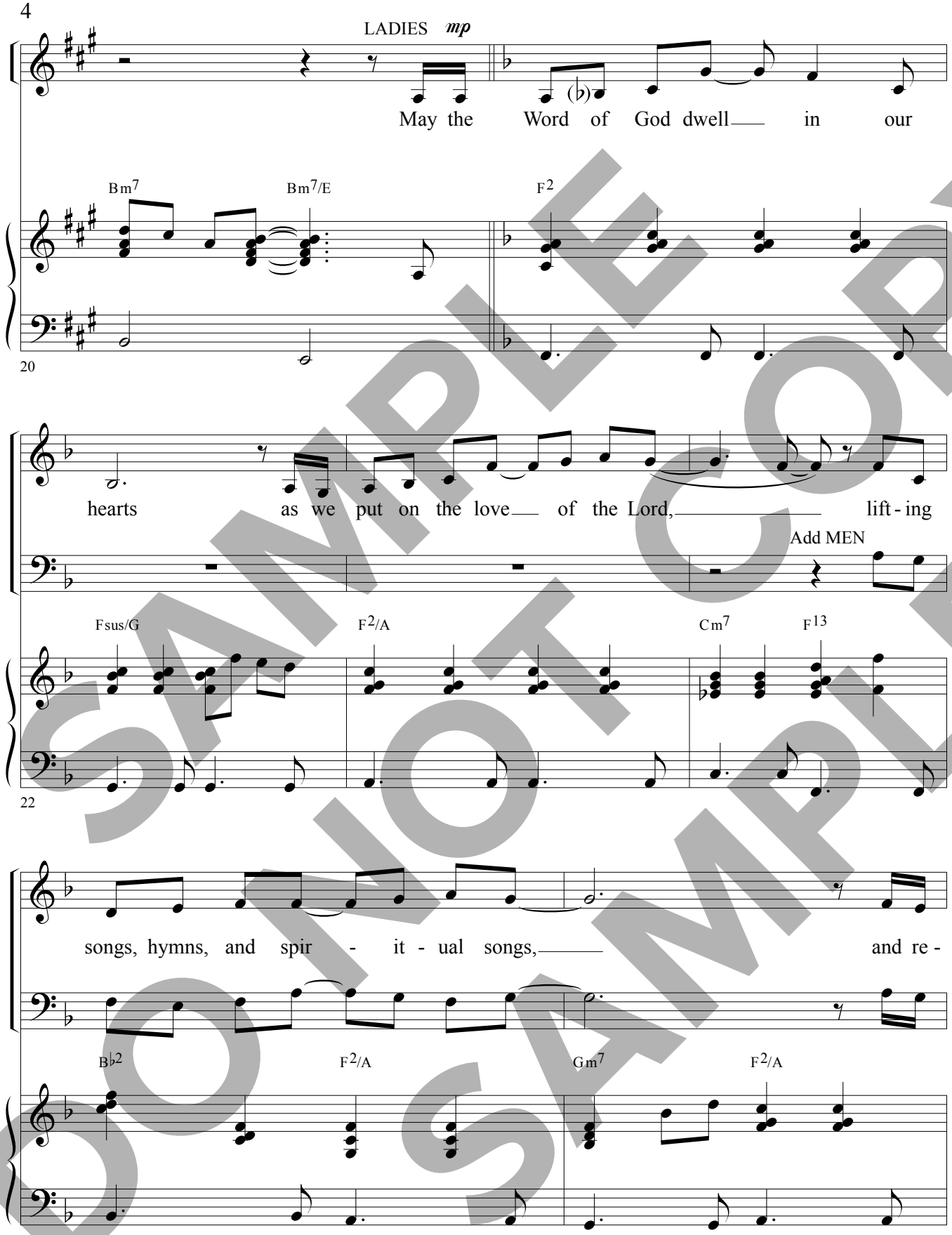

SAMPLE DO NOT COPY SAMPLE

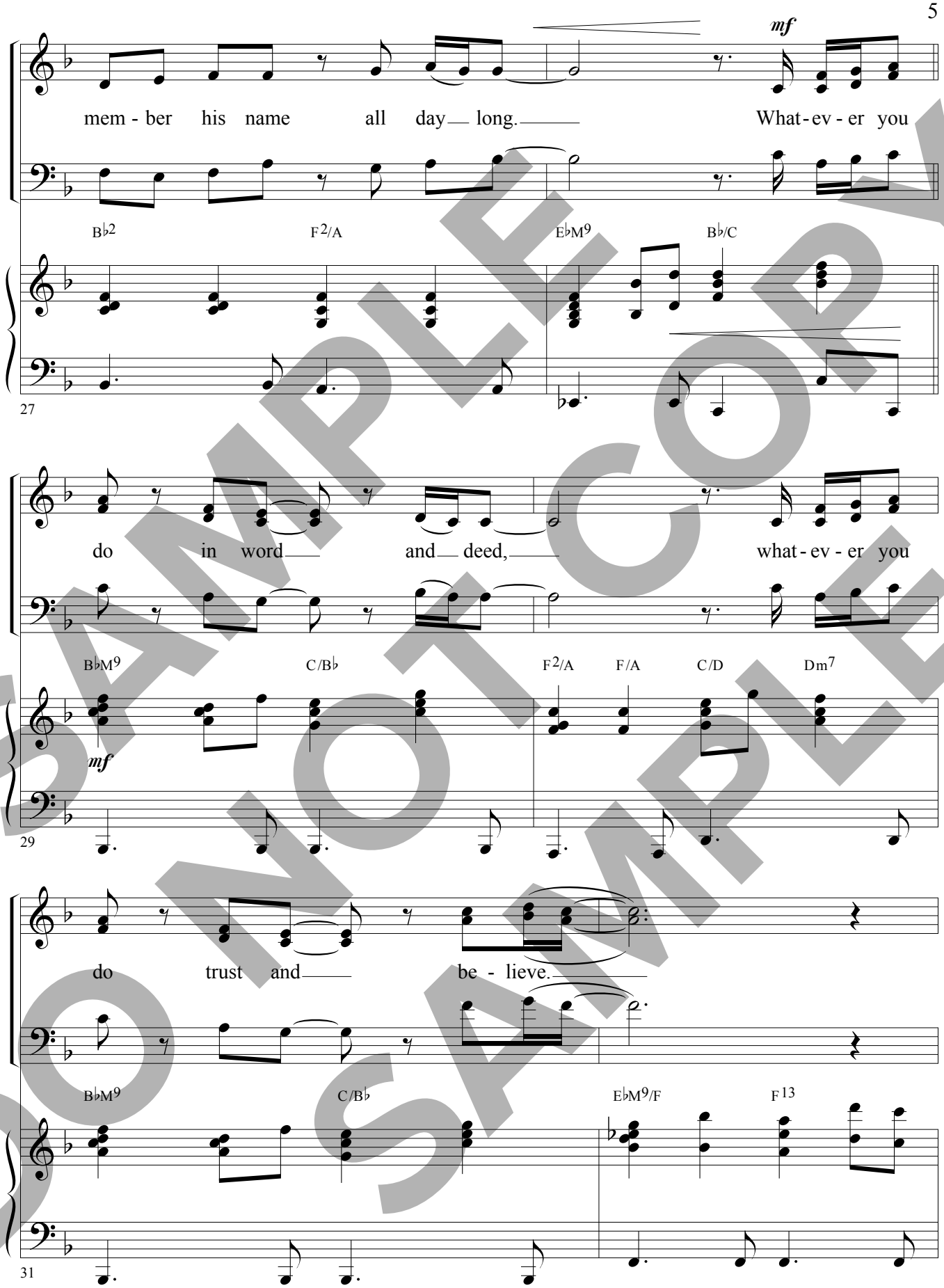

SAMPLE COPY
DO NOT COPY
SAMPLE

Of - fer - ing praise to the Fa - ther a - bove, in what -

B♭M9 C/B♭ Aaug7(♯9) C♯o7 Dm9

33

ev - er you do give him thanks. What - ev - er you

f

Gm7 Gm7/C D♭/C♭ G♭/B♭ G♭

35

do in word and deed, what - ev - er you

C♭M9 D♭/C♭ G♭2/B♭ G♭/B♭ D♭/E♭ E♭m7

f

37

SAMPLE COPY
DO NOT COPY
SAMPLE

do trust and be - lieve.

C♭M9 D♭/C♭ F♭M9/G♭ G♭13

39

DUET *mp*

Of - fer - ing praise to the Fa - ther a - bove, in what-

C♭M9 D♭/C♭ B♭aug7(♯9) D°7 E♭m9

mp

42

SAMPLE DO NOT COPY
DO NOT COPY SAMPLE

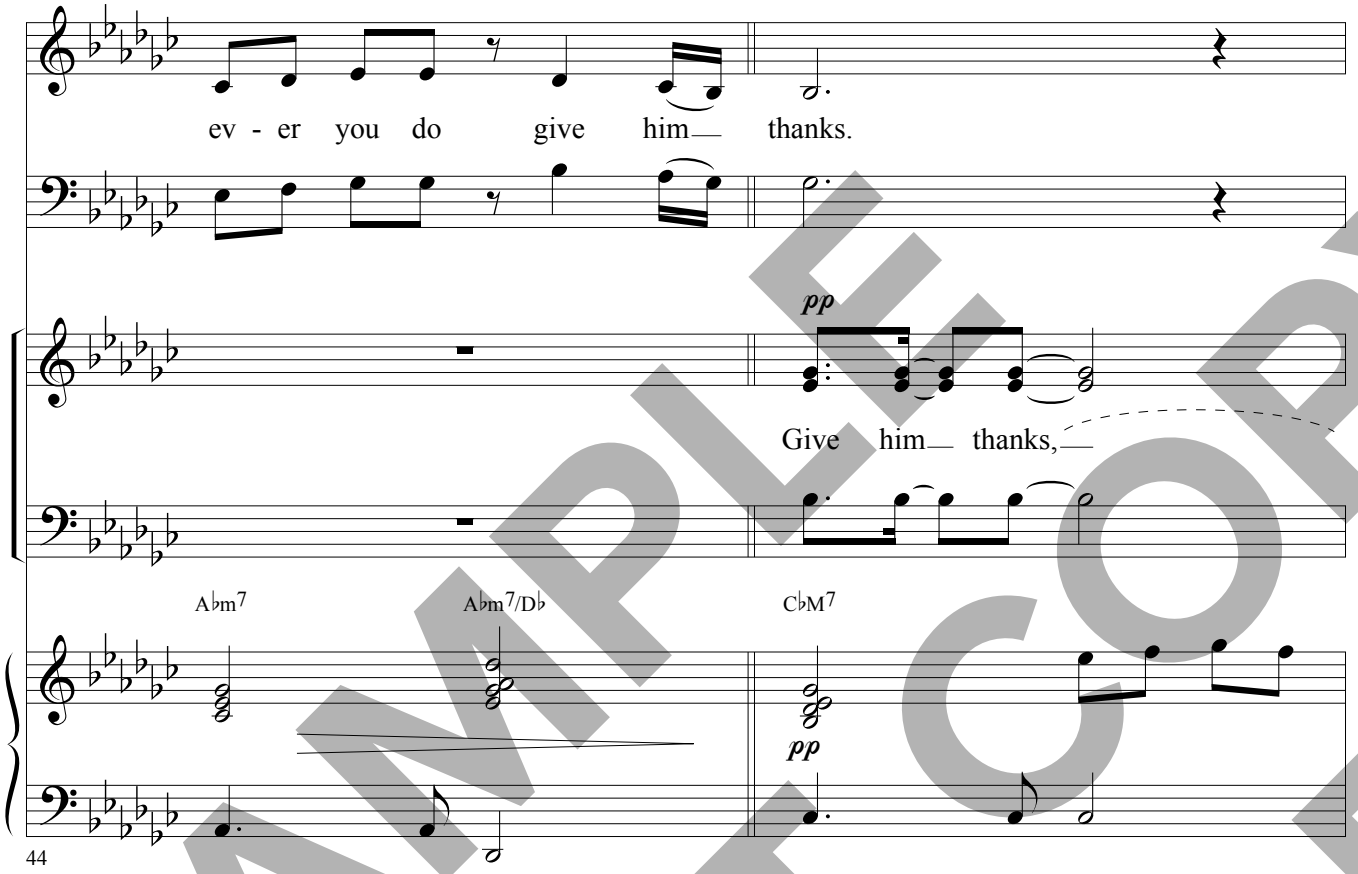

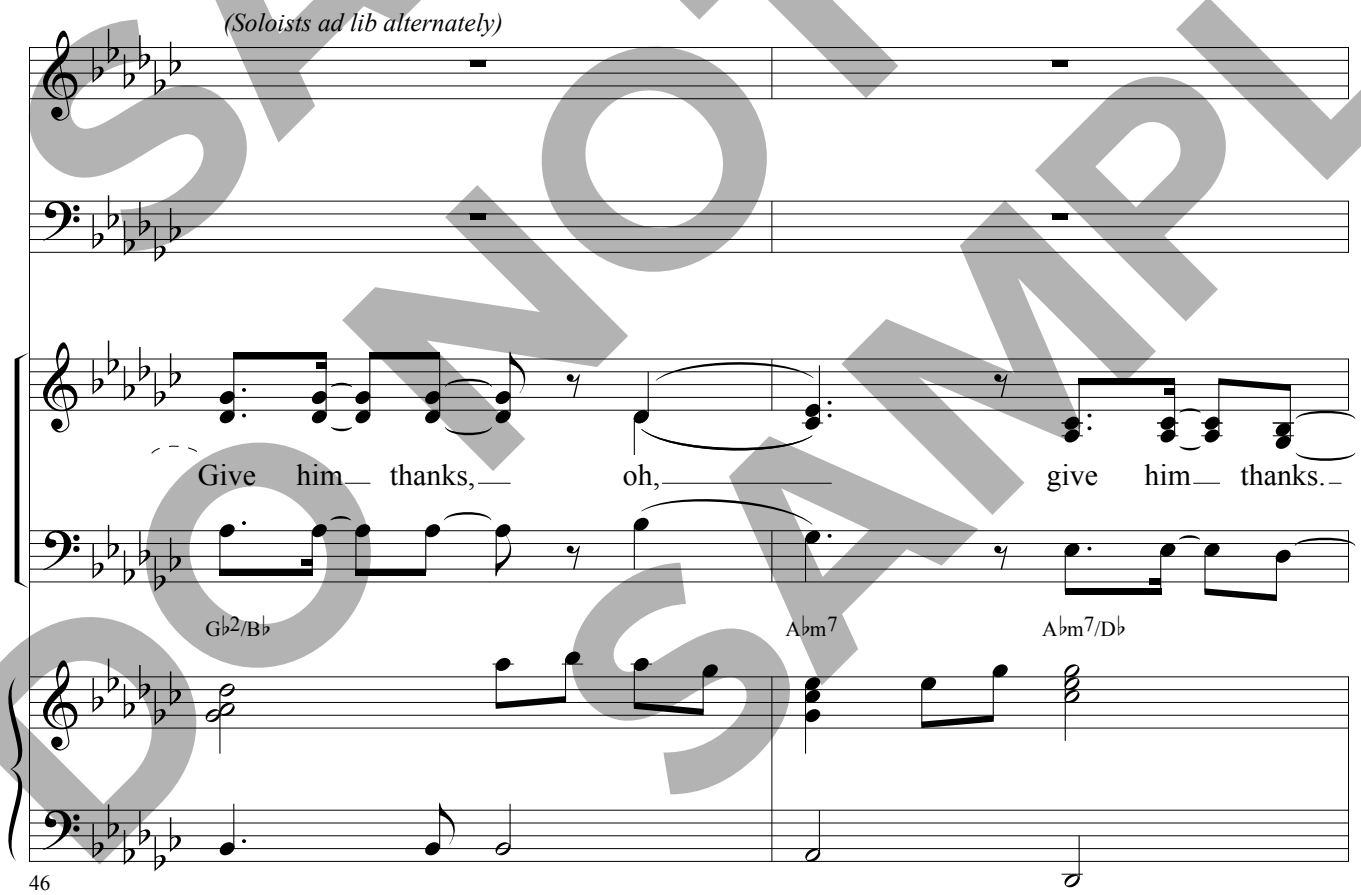

SAMPLE
DO NOT COPY
SAMPLE

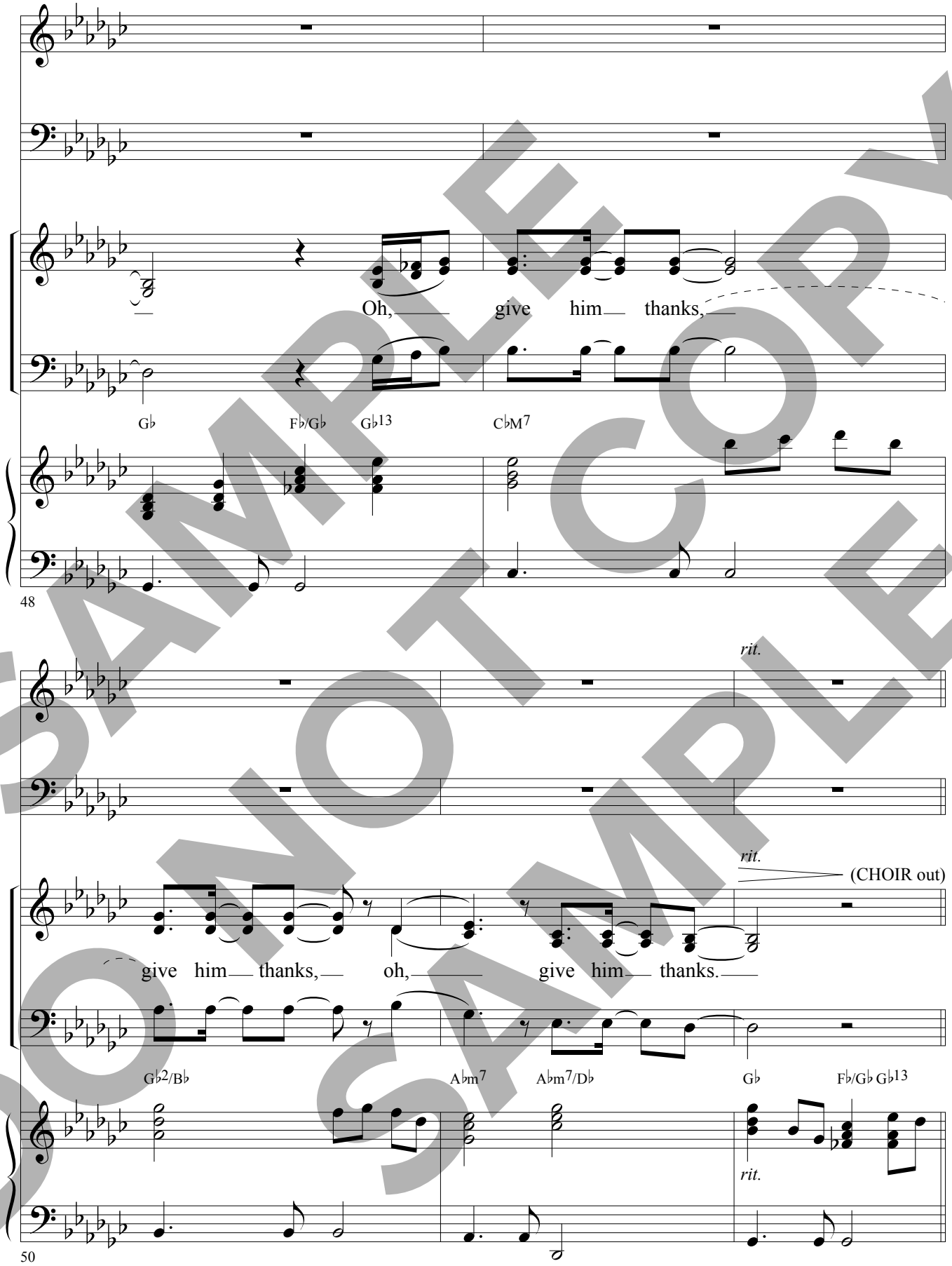

SAMPLE DO NOT COPY SAMPLE

DUET *p* *Slower*

Of - fer - ing praise to the Fa - ther a - bove, in what-

C♭M9 D♭/C♭ B♭aug7(♯9) D°7 E♭m9

p *Slower*

53

molto rit.

ev - er you do give him thanks.

A♭m7 A♭m7/D♭ C♭M9 G♭2/B♭

molto rit.

55

A♭m7 C♭2/D♭ G♭2

57

SAMPLE COPY
DO NOT COPY
SAMPLE

riverspring music
Published by RiverSpring Music • 1 866 859-7622
www.riverspring.com

All Things

(Praise and Worship)

From the Worship Today® volume:
More Than Conquerors

Words by
NAN ALLEN
Music and Arrangement by
DENNIS ALLEN

With confidence ♩ = 110

f

From him

E D A E D A

f

5

all things are giv - en, through him all things en-dure.

E Bm/D A E

f

5

SAMPLE DO NOT COPY SAMPLE

Permission granted – all photocopying rights within your church.
Copyright © 2005 Allen House Productions / ASCAP.
All rights reserved. Used by permission.
Published by Worship Today Music Service • 1 866 859-7622

To him all glo - ry be giv - en, for God

D A E Bm/D A

8

mf

has giv - en us all things. 1. Oh, the
2. Who can

E D A

11

13

depth of his wis - dom, Oh, the
fath - om his mer - cy, and i -

E(no3) E(no3)

mf

13

SAMPLE COPY
DO NOT COPY
SAMPLE

breadth of his love.
mag - ine his strength?

C♯m11 A2

15

Who can know his mind? Who can know the
Might - y is his hand, And how

E(no3) E(no3)

17

21

f

heart of our God?
great are his deeds! From him all things are giv -

C♯m11 A2 E

19

SAMPLE DO NOT COPY SAMPLE

en, through him all things en-dure. To him

Bm/D A E D A

22

all glo - ry be giv - en, for God has giv - en us all

E Bm/D A E

25

f

29

things. From him all things are giv - en, through him

D A F Cm/E♭ B♭

f

28

SAMPLE COPY
DO NOT COPY
SAMPLE

all things en-dure. To him all glo - ry be giv-

F E♭ B♭ F

31

en, for God has giv - en us all things. From him

Cm/E♭ B♭ F E♭ B♭

34

all things are giv - en, through him all things en-dure.

F Cm/E♭ B♭ F

37

SAMPLE COPY
DO NOT COPY
SAMPLE

To him all glo - ry be giv - en. To him

E♭ B♭ F Cm/E♭ B♭

40

all glo - ry be giv - en. To him

F Cm/E♭ B♭

43

all glo - ry be giv - en.

F Cm/E♭ B♭ F

45

SAMPLE COPY
DO NOT COPY
SAMPLE

Published by Worship Today Music Service • 1 866 859-7622

We Love You, Lord

From the RiverSpring® volume:
Prayer Is Rising

Words and Music by
REGI STONE
and JEFF FERGUSON
Arranged by
BRADLEY KNIGHT

Thankfully ♩ = 68

G Gsus G Gsus

mp

SOLO *p*

We love you, Lord. We love you,

G Gsus G

p

5

Je - sus, for your arms hold us, your mer - cy

Gsus C2 C C/G G Am

8

SAMPLE DO NOT COPY
DO NOT COPY SAMPLE

Permission granted – all photocopying rights within your church.
Copyright © 2009 Experience Worship Music Publishing (ASCAP)/Jeff Ferguson Music (BMI)
(both. Admin. by ICG, Post Office Box 24149, Nashville, TN 37202).
All rights reserved. Used by permission.
Published by RiverSpring Music • 1 866 859-7622

keeps us. We love you, Lord.

G/D D C D G

12

Gsus G Gsus

15

CHOIR

mp

(SOLO ad lib lightly)

We love you, Lord. We love you, Je - sus,

G Gsus G Gsus

mp

18

SAMPLE DO NOT COPY SAMPLE

for your arms hold us, your mer - cy keeps us.

C2 C C/G G Am CM7 D

22

We love you, Lord. We need you, Lord.

mf

C/E D/F♯ G G Gsus

mf

26

We need you, Je - sus, for your grace saves us,

G Gsus C2 C C/G G

30

SAMPLE DO NOT COPY SAMPLE

your blood re - deems us. We need you, Lord.

Am CM7 D C/E D/F♯ G

34

f

We thank you, Lord. We thank you,

A Asus A

f

38

Je - sus, for you pro - tect us,

Asus D2 D D/A A

41

SAMPLE COPY
DO NOT COPY
DO NOT COPY
SAMPLE

and your hand leads us. We thank you,

Bm DM7 E D/F♯ E/G♯

44

Lord. We praise you, Lord.

ff

A B♭ B♭sus

47

We praise you, Je - sus. Your pres - ence

B♭ B♭sus E♭2 E♭

50

SAMPLE DO NOT COPY SAMPLE

moves us, your Spir - it frees ___ us. We praise you,

E♭/B♭ B♭ Cm E♭M7 F E♭/G F/A

53

Lord. We thank you, Lord.

B♭ E♭ F Gm7

57

molto rit.

We need you, Lord. We love you, Lord.

E♭/G F/A B♭ Cm7 F B♭

molto rit.

60

SAMPLE COPY
DO NOT COPY
SAMPLE

riverspring music
Published by RiverSpring Music • 1 866 859-7622
www.riverspring.com

It Is You We Celebrate

From the Worship Today® volume:
One Nation

(Praise & Worship)

Words and Music by
DENNIS and NAN ALLEN
Arranged by
DENNIS ALLEN

With energy ♩ = 114

D(no3) Em11 D/F♯ G2(no3)

mf

A/G G2(no3) D(no3) Em11 D/F♯

4

CHOIR unis. (opt. SOLO)

mf

We've been blessed as a na-

G2(no3) A/G G2(no3) G2(no3)

7

SAMPLE DO NOT COPY
SAMPLE

Permission granted – all photocopying rights within your church.
Copyright © 2006 Allen House Productions/ASCAP.
All Rights Reserved. Used by Permission. CCLI #4846619
Published by Worship Today Music Service • 1 866 859-7622

- tion. Lord, blessed by your hand; from the free -

A F♯m7 D/F♯ G2(no3) D D2/F♯

10

- dom that we en - joy, to the beau - ty of our land.

G2(no3) A F♯m7 D/F♯ G2 A D

13

You have shed your grace up - on us

Bass optional throughout

Bm7 G2(no3)

16

SAMPLE DO NOT COPY SAMPLE

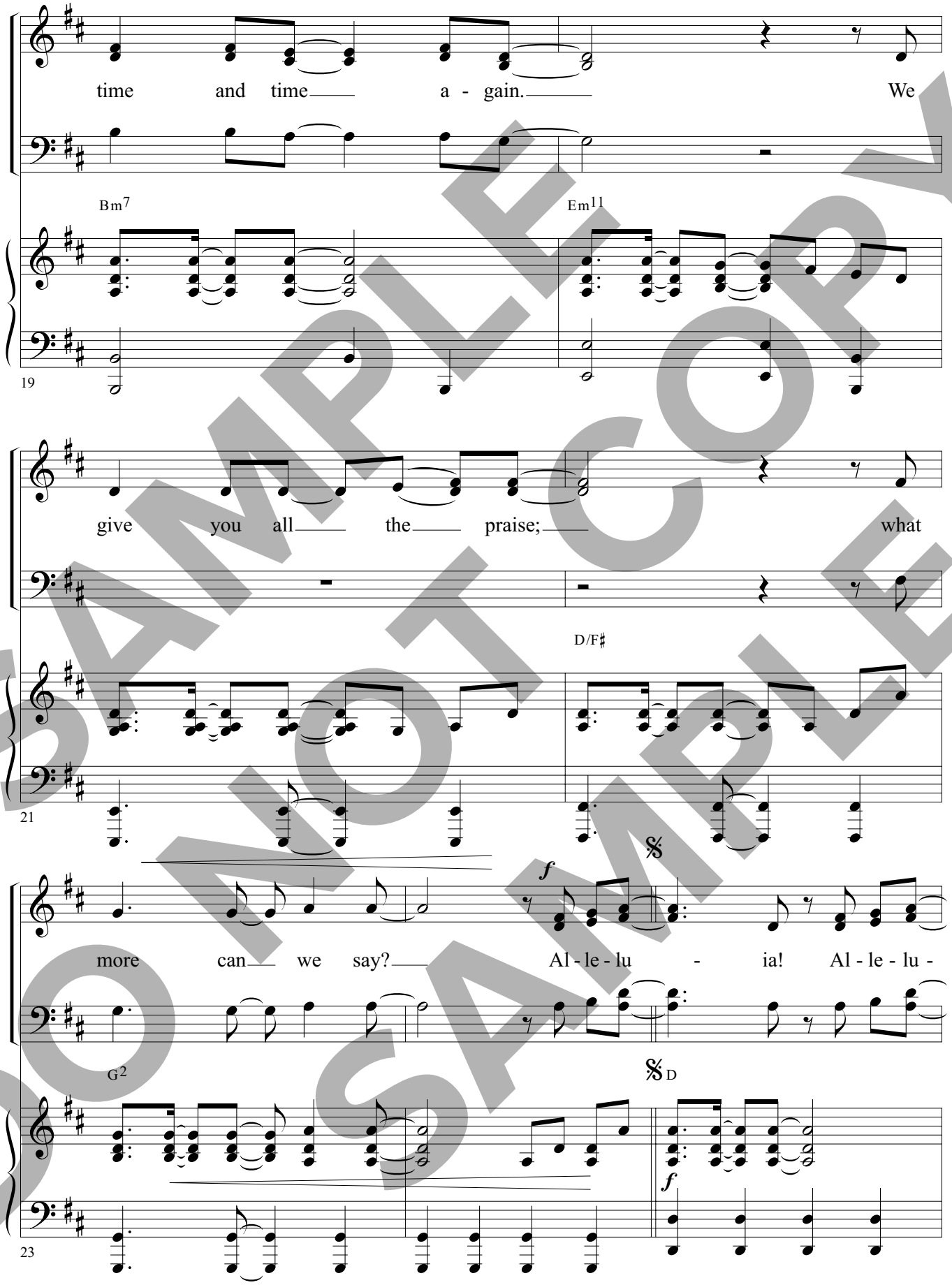

SAMPLE DO NOT COPY SAMPLE

- ia! We will hon - or you, we will seek

D/C♯ Am/G Gsus G

26

you. Al - le - lu - ia! Al - le - lu - ia! We will hon -

Am/C Gsus/C G/B D D/C♯

28

- or you, we will seek you for the rest of our days.

Am/G Gsus G Am/C Gsus/C G/B D/F♯ G2

31

SAMPLE DO NOT COPY SAMPLE

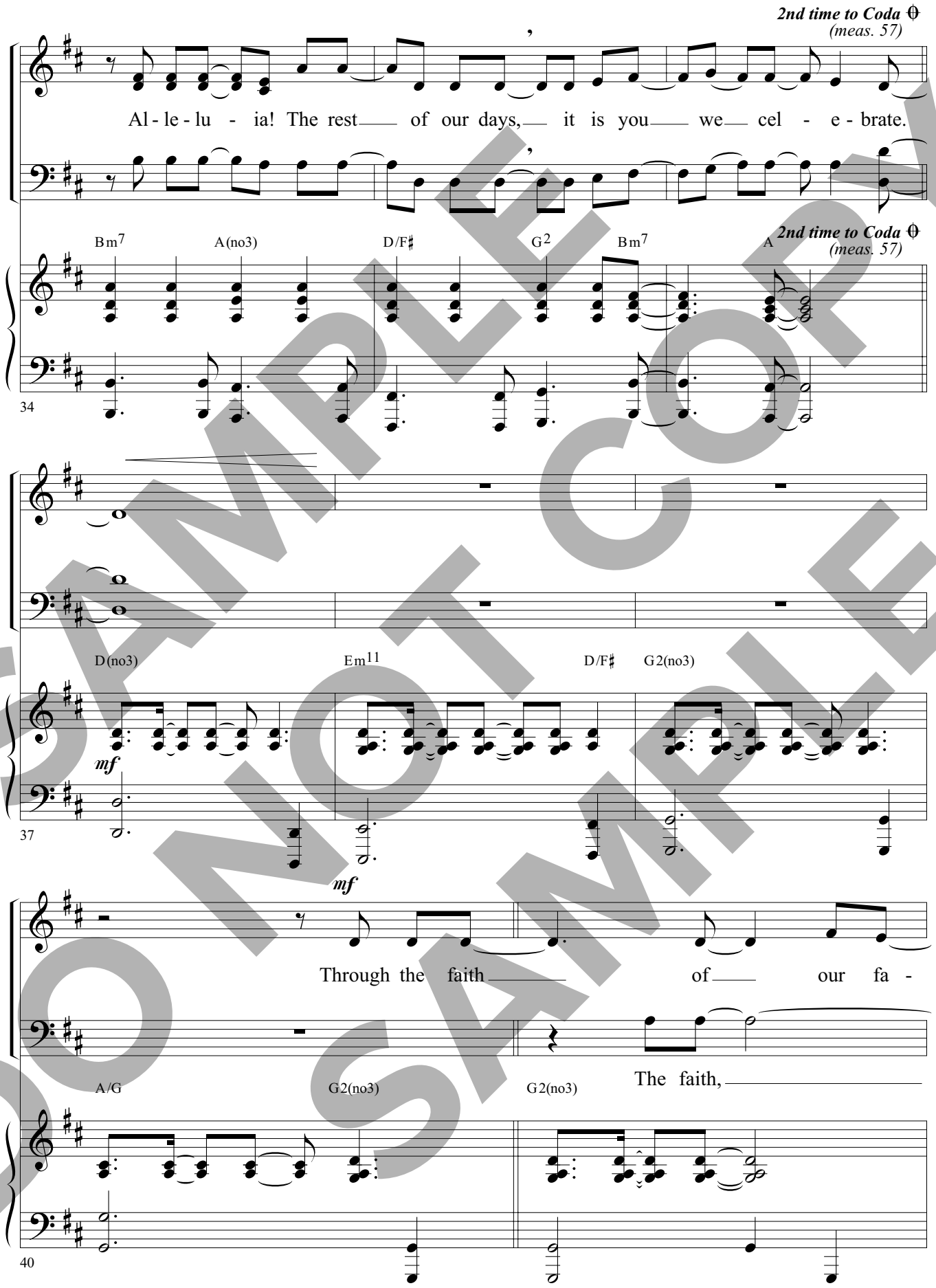

SAMPLE
DO NOT COPY
SAMPLE

- thers, we are the liv - ing proof a

fa - thers, we are the liv - ing proof,

A F♯m7 D/F♯ G2(no3) D D2/F♯

42

strong na - tion can en - dure,

a strong, en - dure,

G2(no3) A F♯m7 D/F♯

45

found - ed on your truth. We pledge

G2 A D

47

SAMPLE COPY
DO NOT COPY

to leave our chil - dren the same leg - a - cy.

Bm7 G2(no3) Bm7

49

When you have set us free,

Em11 D/F♯

52

we are free in - deed! Al - le - lu -

D.S. al Coda
(to meas. 25)

f

G2

D.S. al Coda
(to meas. 25)

f

55

SAMPLE COPY
DO NOT COPY
SAMPLE

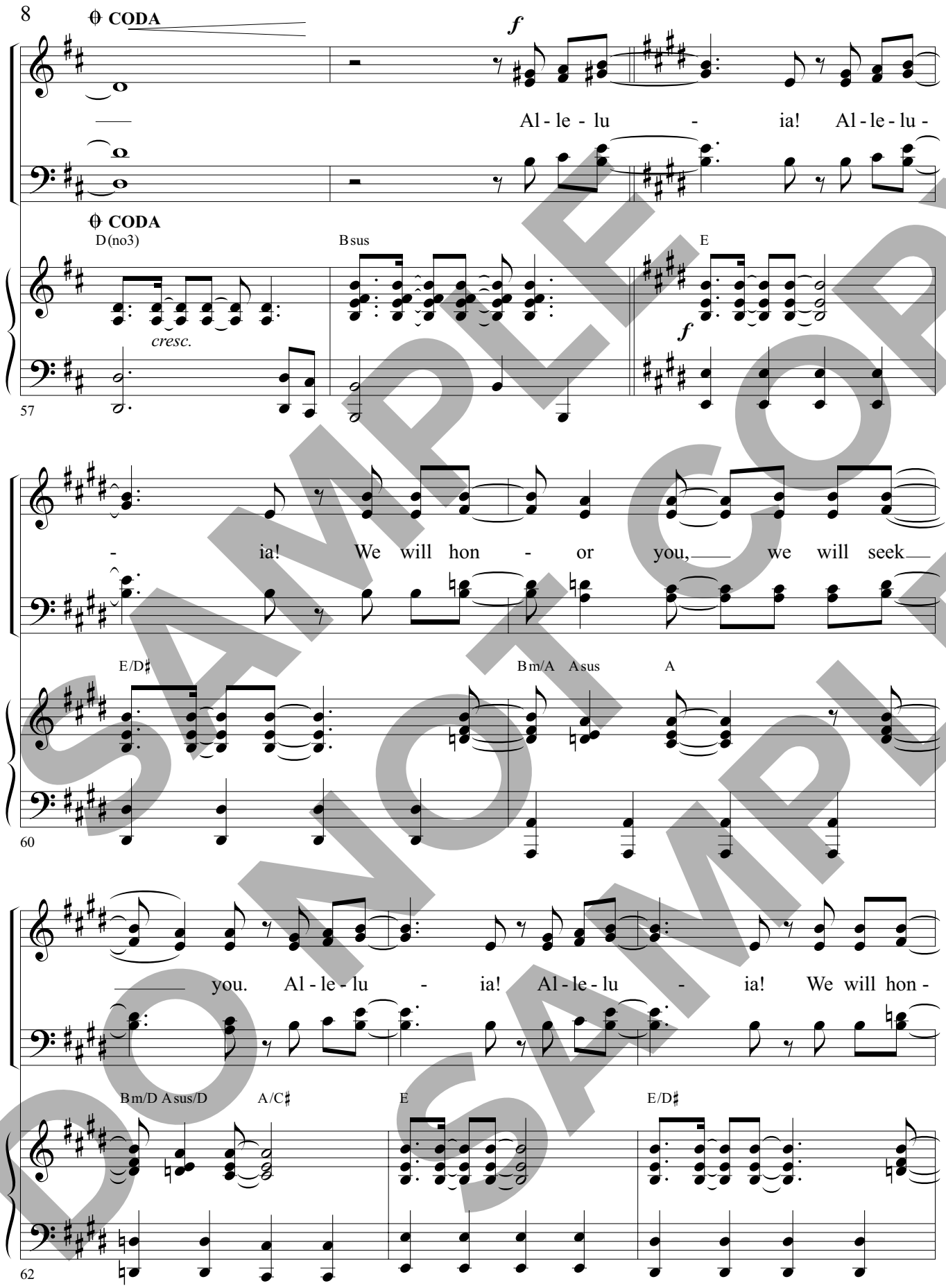

SAMPLE
DO NOT COPY
SAMPLE

- or you, we will seek you for the rest

Bm/A Asus A Bm/D Asus/D A/C♯

65

of our days. Al - le - lu - ia! The rest

E/G♯ A2 C♯m7 B(no3)

67

of our days, it is you we cel - e - brate.

E/G♯ A2 C♯m7 B

69

SAMPLE COPY
DO NOT COPY
SAMPLE

It is you we cel - e - brate. It is you, it is you

E(no3) A2(no3) E(no3)

71

we cel - e brate!

A2(no3) E(no3)

74

SAMPLE DO NOT COPY SAMPLE

Published by Worship Today Music Service • 1 866 859-7622