# Christmas Hymn

From DiscoverWorship.com

Words and Music by
KAREN ENGLAND

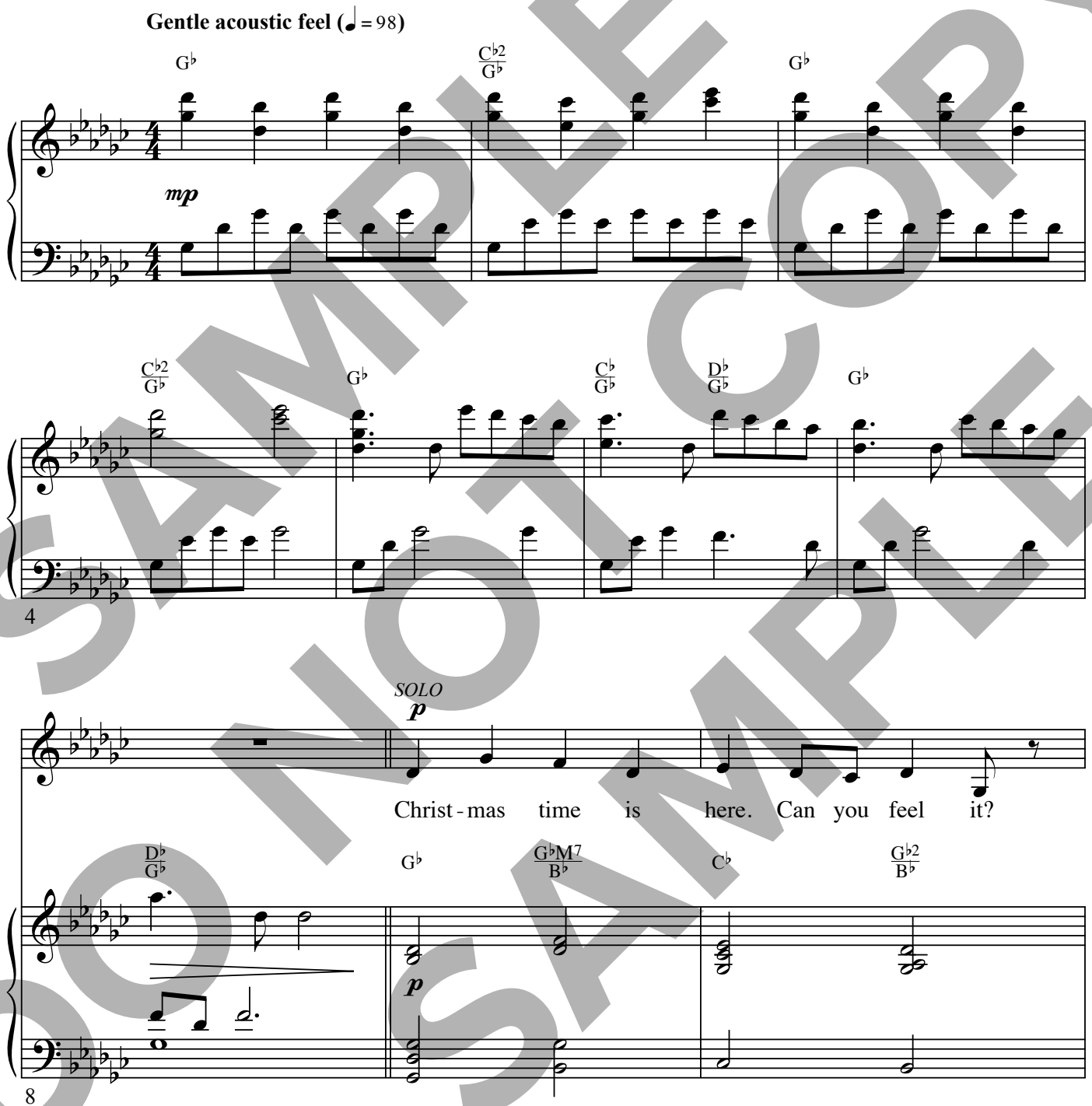


SAMPLE
DO NOT COPY
DO NOT COPY
SAMPLE

Permission granted – all photocopying rights within your church.
Copyright © 2015 Experience Worship Music Publishing Co. (ASCAP)
(a div. of Belden Street Music Company, LLC) CCLI #7044003
All Rights Administered by BMG Rights Management (US) LLC.
All rights reserved. Used by permission.
Published by Discover Worship • 1 (866) 859-7622

DISCOVER WORSHIP

Joy's in the air and ev - 'ry-one's sing - ing. Gath - er 'round, let's

C♭ G♭2/B♭ C♭ D♭sus G♭ G♭M9/B♭

11

tell of the sto - ry of our Mes-si - ah's_ birth.

C♭ G♭/B♭ C♭ D♭sus G♭ C♭/G♭ D♭/G♭

14

*mp*

Ba - by Je - sus born in a sta - ble. Ma - ry and Jo - seph, a

G♭ G♭M7/B♭ C♭ G♭/B♭ C♭ G♭/B♭

*mp*

18

SAMPLE DO NOT COPY SAMPLE

man-ger, His cra - dle, shep - herds, an - gels. Im - ag - ine the glo - ry:

C♭ D♭sus D♭ G♭ G♭M7/B♭ C♭ G♭/B♭

21

*mf*

heav - en came down to___ earth! Can you hear the an - gels

C♭ D♭sus D♭ G♭ G♭/B♭ C♭ C♭M7/E♭

*mf*

24

sing - ing? "Glo-ry in the high - est!" filled the sky. Can you hear His

D♭/F G♭ C♭ C♭M7/E♭ D♭/F G♭

27

SAMPLE DO NOT COPY SAMPLE

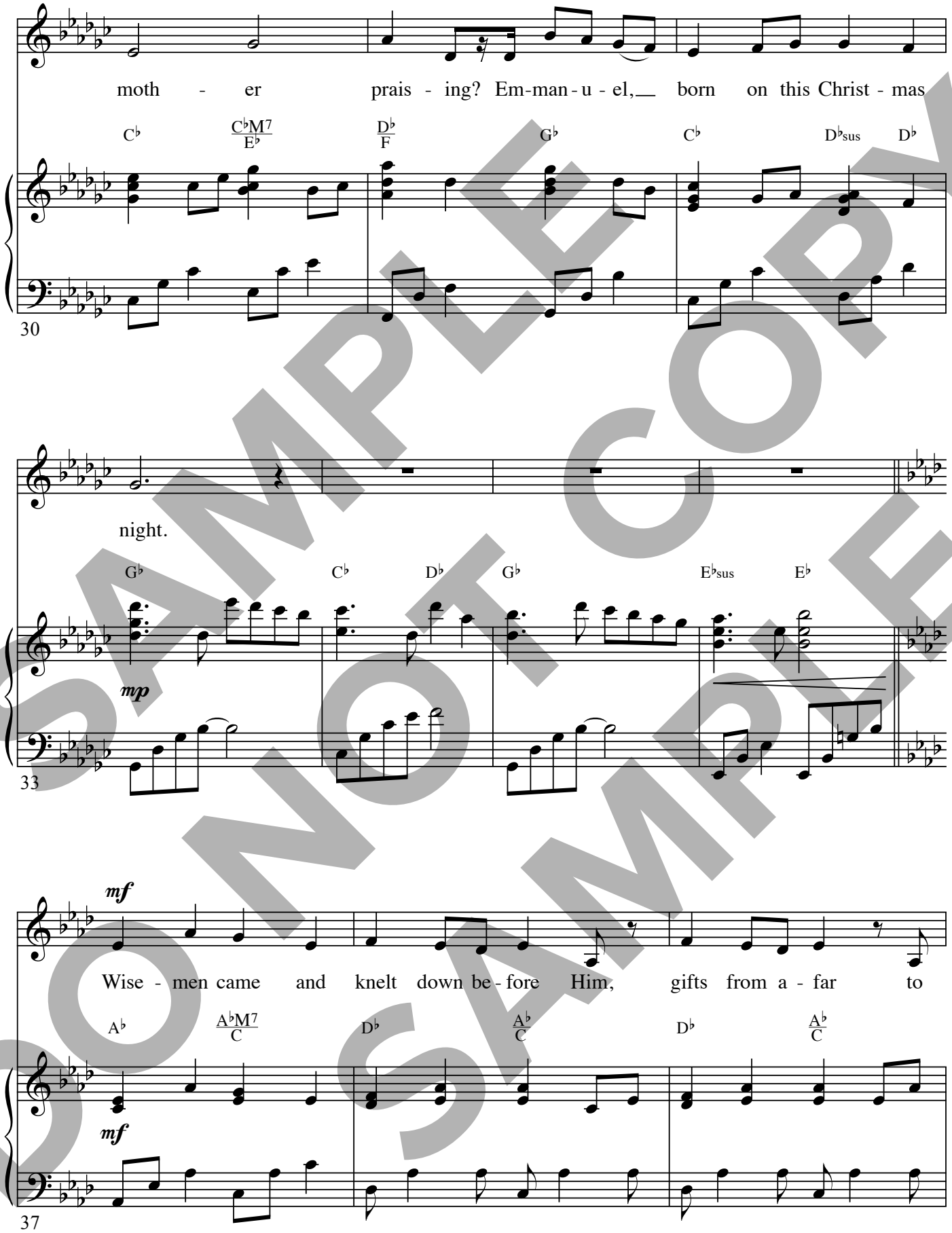


SAMPLE DO NOT COPY SAMPLE

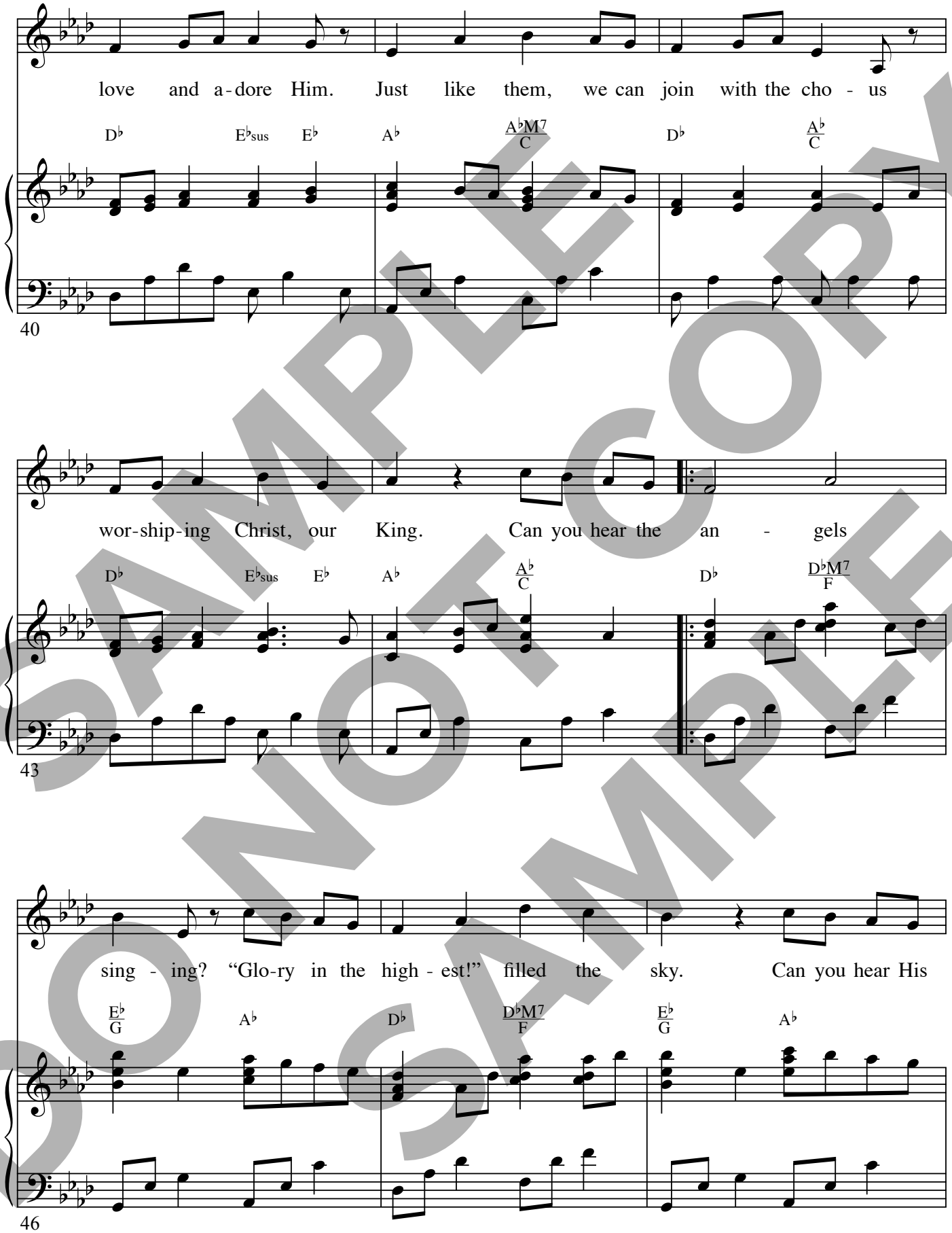


SAMPLE DO NOT COPY SAMPLE

moth - er prais - ing? Em-man-u-el,__ born on this Christ - mas

D♭ D♭M7/F E♭/G A♭ D♭ E♭sus E♭

49

1. (meas. 45) 2.

night. Can you hear the night.

1. (meas. 45) 2.

A♭ A♭ D♭ D♭M7/F

52

E♭/G A♭ D♭ D♭M7/F E♭/G A♭ D♭ D♭M7/F

55

SAMPLE DO NOT COPY
DO NOT COPY SAMPLE

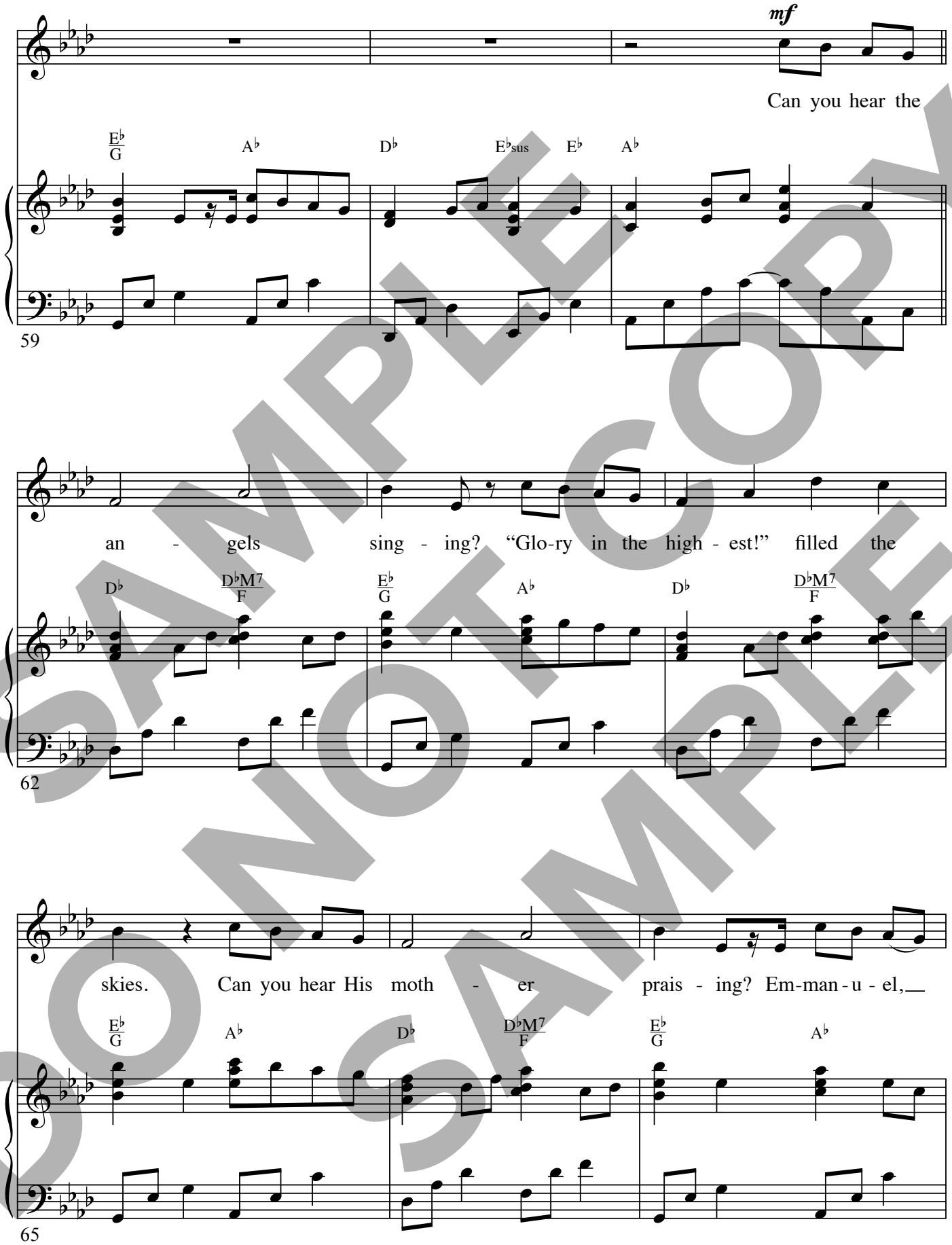


SAMPLE DO NOT COPY SAMPLE

born on that Christ - mas night.

D♭ E♭sus E♭ A♭ D♭/A♭ E♭/A♭

*mp*

68

A♭ D♭/A♭ E♭/A♭ A♭

71

*rit.*

D♭ A♭ E♭ A♭

*rit.*

74

SAMPLE DO NOT COPY SAMPLE



Published by Discover Worship • 1 (866) 859-7622

DISCOVER WORSHIP

# What Child Is This?

From DiscoverWorship.com

TRADITIONAL
*Arranged by*
KAREN ENGLAND and NANCY GROENEVELD

**Steady ballad (♩ = 89)**

C m E♭ B♭ G m

*mp*

SOLO *mp*

1. What
(2. Why)
(3. So)

A♭ G7 C m

5

SAMPLE DO NOT COPY SAMPLE

Permission granted – all photocopying rights within your church.
Copyright © 2015 Experience Worship Music Publishing Co. (ASCAP) and RiverSpring Music Publishing (BMI)
(divs. of Belden Street Music Company, LLC) CCLI #7044006
All Rights Administered by BMG Rights Management (US) LLC.
All rights reserved. Used by permission.
Published by Discover Worship • 1 (866) 859-7622

DISCOVER WORSHIP

Child is this, who, laid to rest, on
lies He in such mean es - tate where
bring Him in - cense, gold and myrrh. Come,

Cm E♭ B♭ Gm

9

Ma - ry's lap is sleep - ing? Whom
ox and ass are feed - ing? Good
peas - ant, king, to own Him; The

A♭ G7 G7/B

13

an - gels greet with an - thems sweet, while
Chris - tian, fear; for sin - ners here the
King of kings sal - va - tion brings. Let

Cm E♭ B♭ Gm

17

SAMPLE DO NOT COPY SAMPLE

shep - herds watch are keep - ing?
si - lent Word is plead - ing.
lov - ing hearts en - throne Him.

A♭ G7 Cm

21

*mf*

This, this is Christ the King, whom
Raise, raise the song on high. The
This, this is Christ the King, whom

E♭ Cm7 Dm Gm

*mf*

25

shep - herds guard and an - gels sing:
vir - gin sings her lull - a - by.
shep - herds guard and an - gels sing:

A♭M7 G7

29

SAMPLE DO NOT COPY SAMPLE

Haste, haste to bring Him laud, the
Joy, joy for Christ is born, the
Haste, haste to bring Him laud, the

E♭ Cm7 Dm Gm

33

1, 2.

Babe, the Son of Ma - ry.
Babe, the Son of Ma - ry.
Babe, the Son of Ma - ry.

A♭M7 G7 Cm

1, 2.

37

*(meas. 9)* 3.

2. Why
3. So

*(meas. 9)* 3.

Cm B♭/D

41

SAMPLE DO NOT COPY SAMPLE

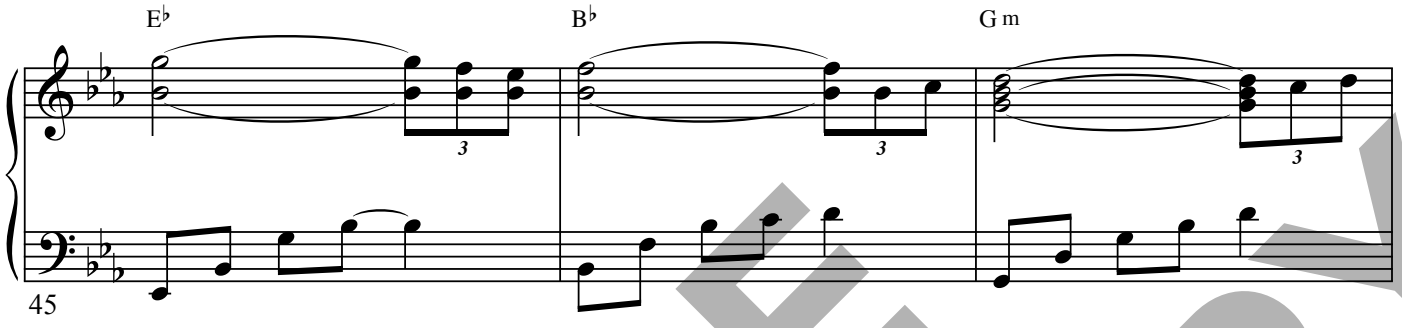


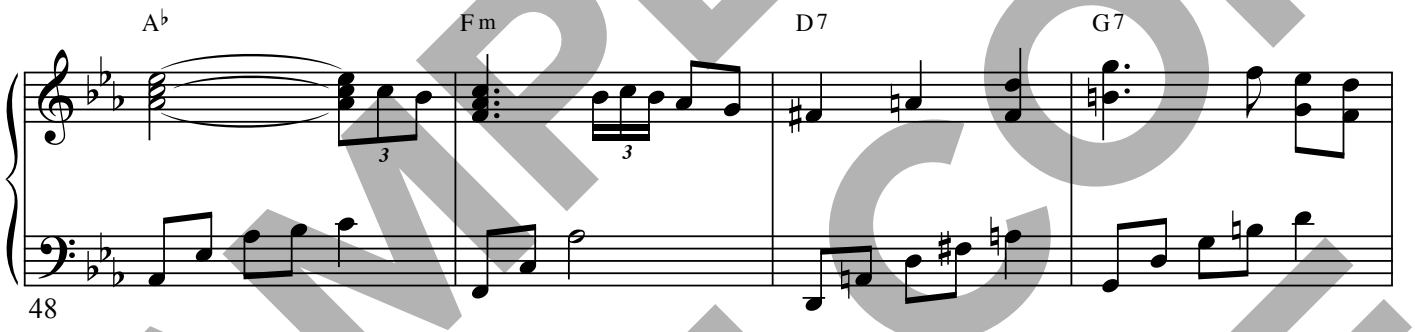


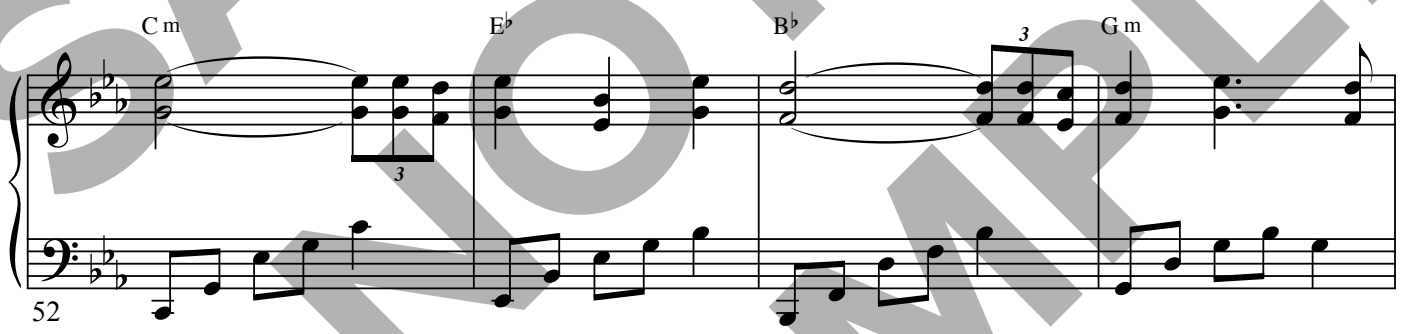


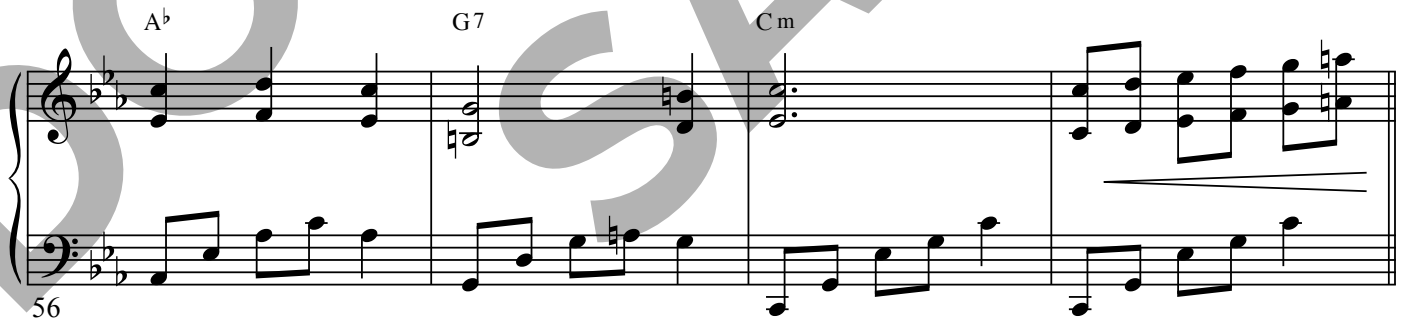


SAMPLE
DO NOT COPY
DO NOT COPY
SAMPLE

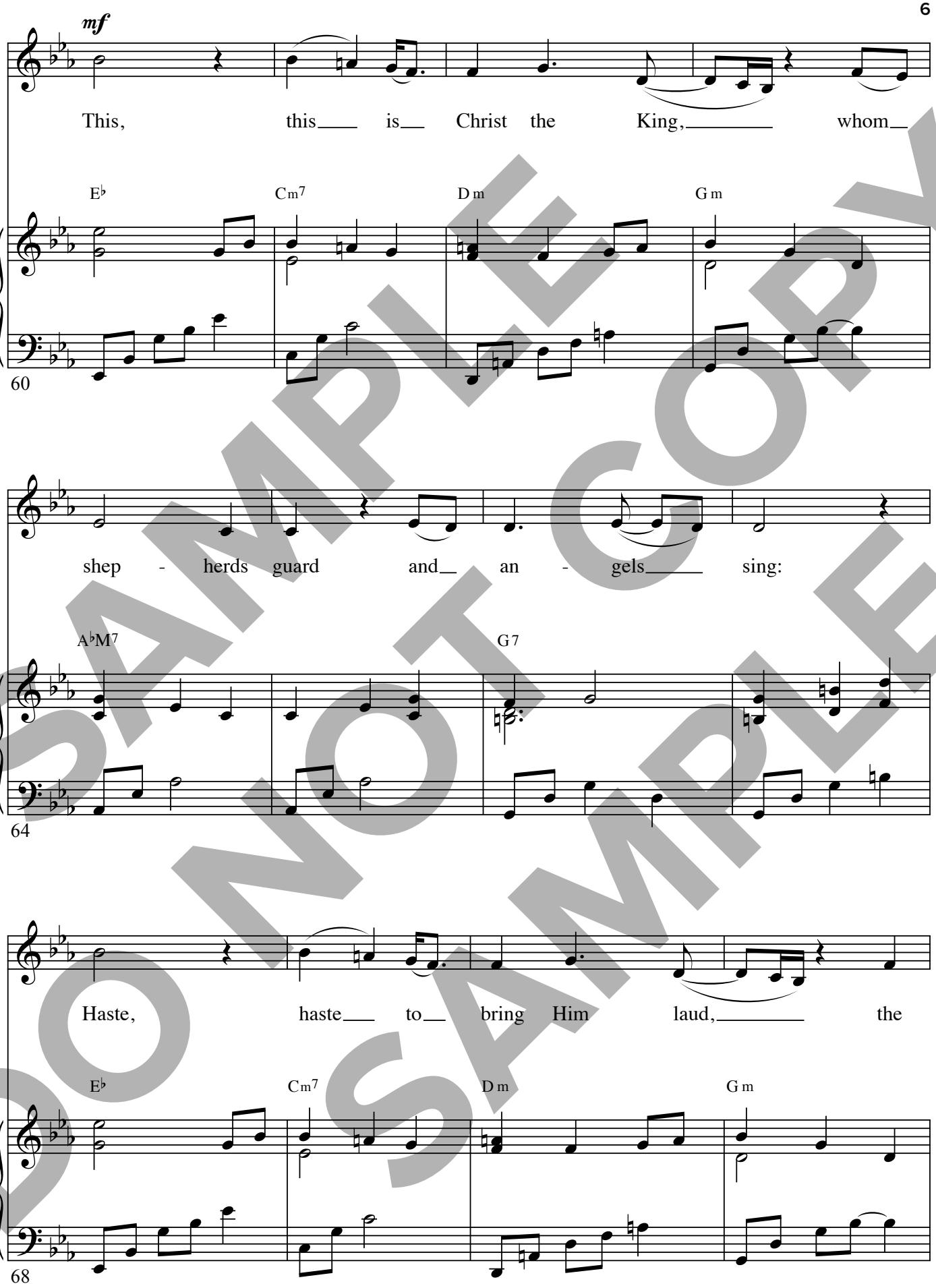


SAMPLE DO NOT COPY SAMPLE

Babe, the Son of Ma - ry.

A♭M7 G7 Cm

72

G7 Cm

76

slight rit.

79

SAMPLE DO NOT COPY SAMPLE



Published by Discover Worship • 1 (866) 859-7622

DISCOVER WORSHIP

# O Come, All Ye Faithful
## *with* O Holy Night

From DiscoverWorship.com

TRADITIONAL
*Arranged by*
KAREN ENGLAND and NANCY GROENEVELD

**Worshipfully (♩ = 75)**

*SOLO*

*p*

O come, all ye faith - ful, joy - ful and tri - um - phant, O

B(no3) F♯(no3) B(no3) F♯(no3)

come ye, O come ye to Beth - le - hem!

G♯m F♯ C♯(no3) F♯

5

SAMPLE DO NOT COPY SAMPLE

Permission granted – all photocopying rights within your church.
Copyright © 2015 Experience Worship Music Publishing Co. (ASCAP) and RiverSpring Music Publishing (BMI)
(divs. of Belden Street Music Company, LLC) CCLI #7044014
All Rights Administered by BMG Rights Management (US) LLC.
All rights reserved. Used by permission.
Published by Discover Worship • 1 (866) 859-7622

DISCOVER WORSHIP

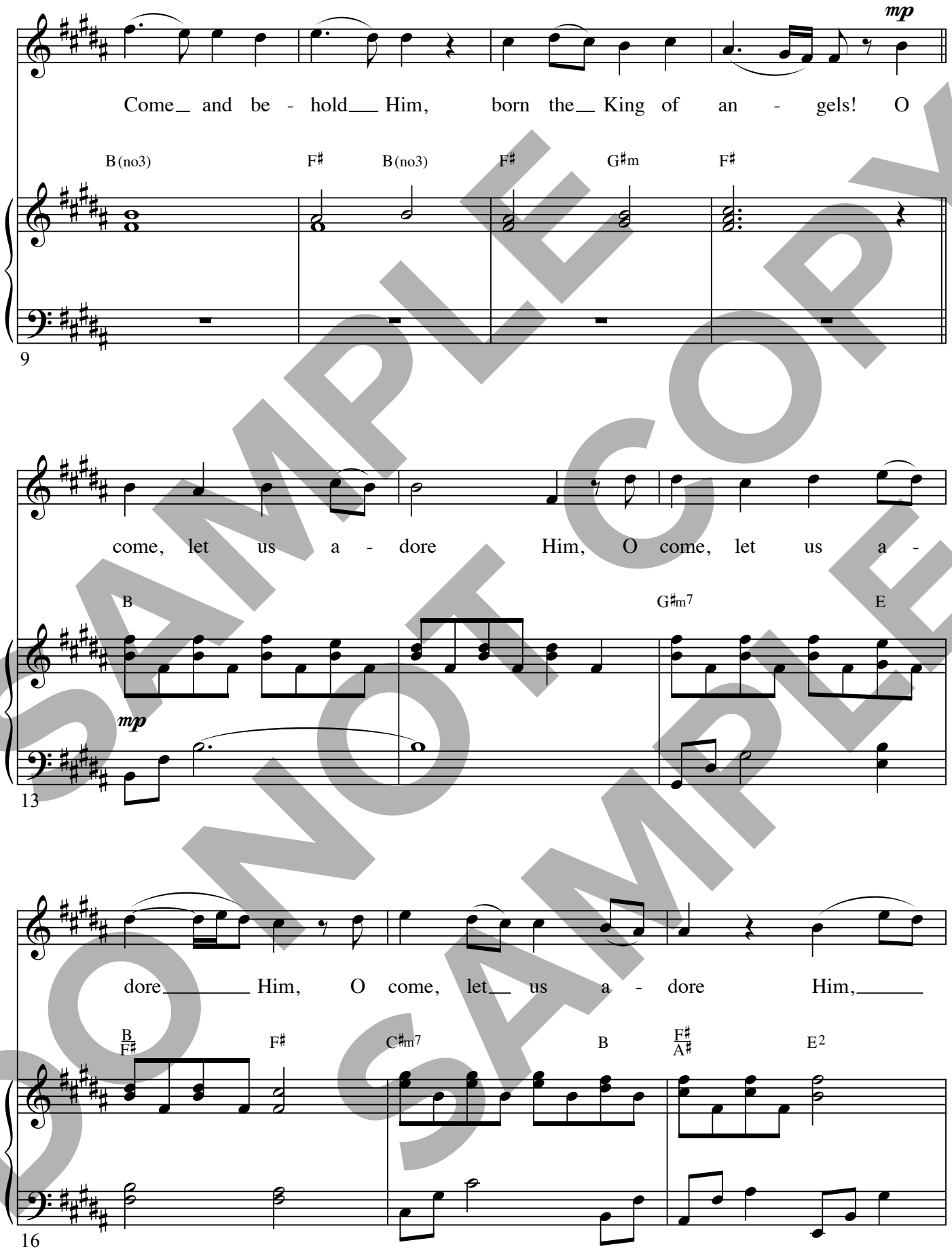


SAMPLE
DO NOT COPY
SAMPLE

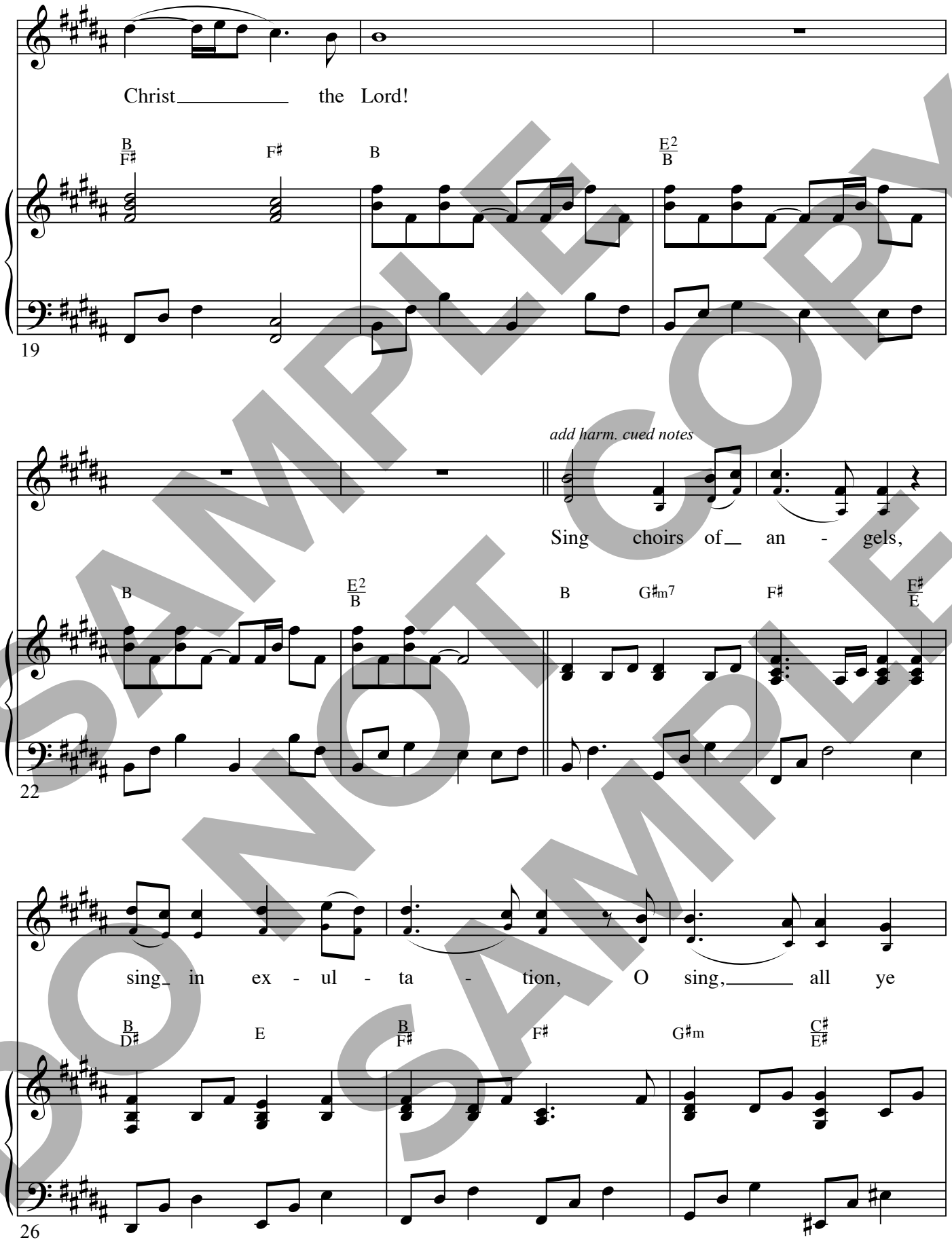


SAMPLE DO NOT COPY SAMPLE

bright hosts of heav'n a - bove!

F♯ G♯m F♯/A♯ B F♯/C♯ C♯ F♯ F♯/E

29

*mf*

Glo - ry to God, all glo - ry in the

B/D♯ E F♯ B F♯/A♯ G♯m

*mf*

32

high - est! O come, let us a - dore Him, O

F♯ F♯/E B/D♯ B/C♯ B

35

SAMPLE DO NOT COPY SAMPLE

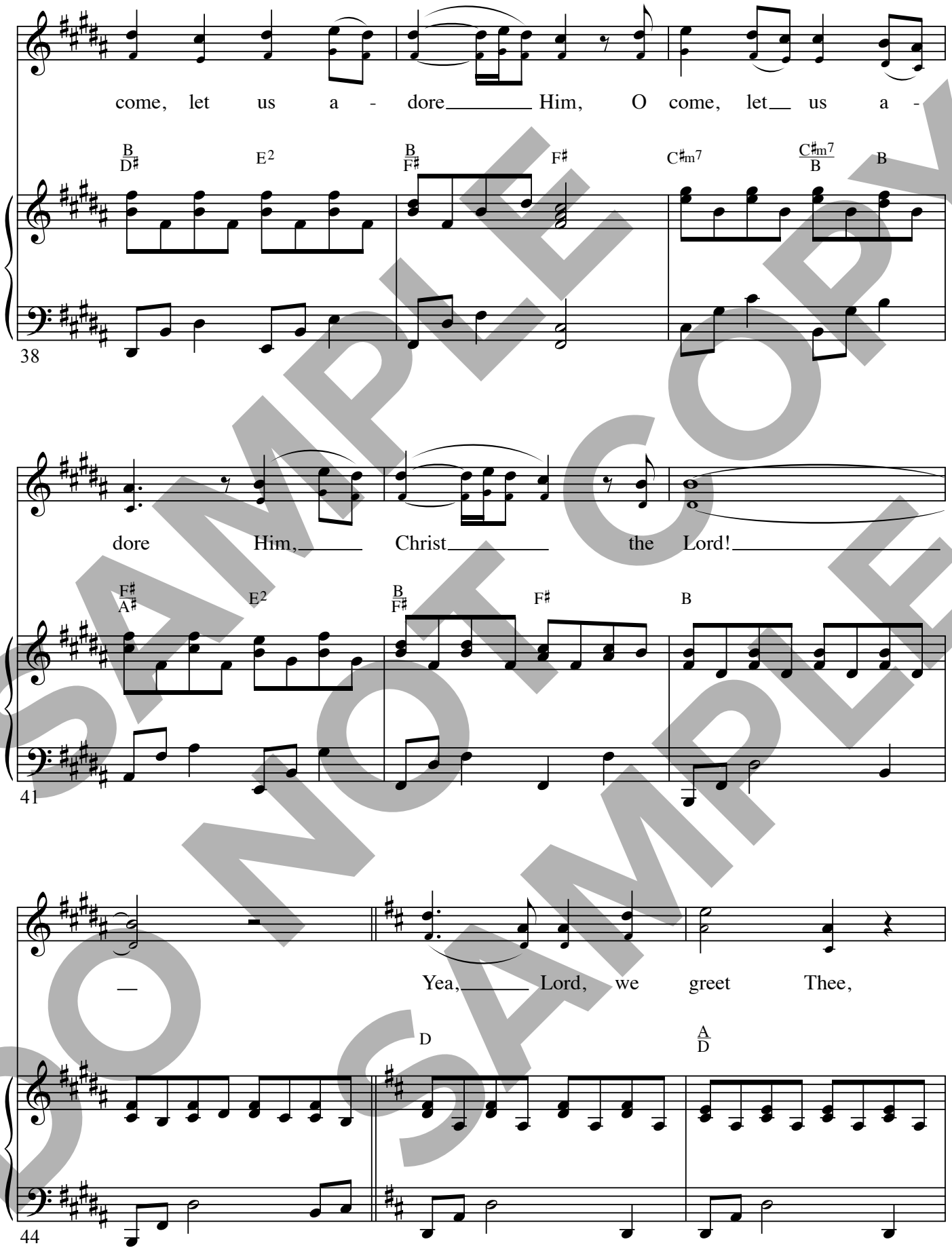


SAMPLE DO NOT COPY SAMPLE

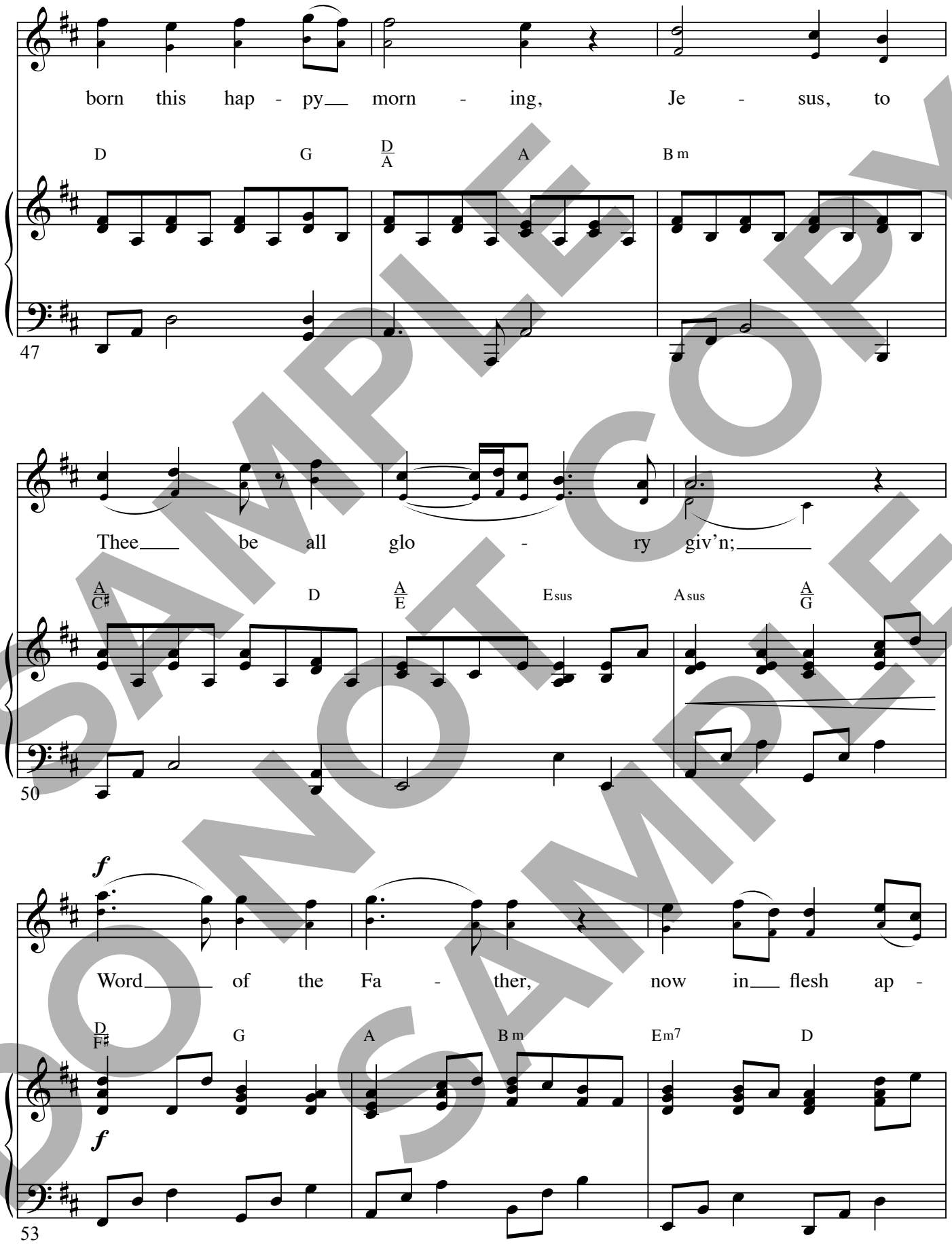


SAMPLE DO NOT COPY SAMPLE

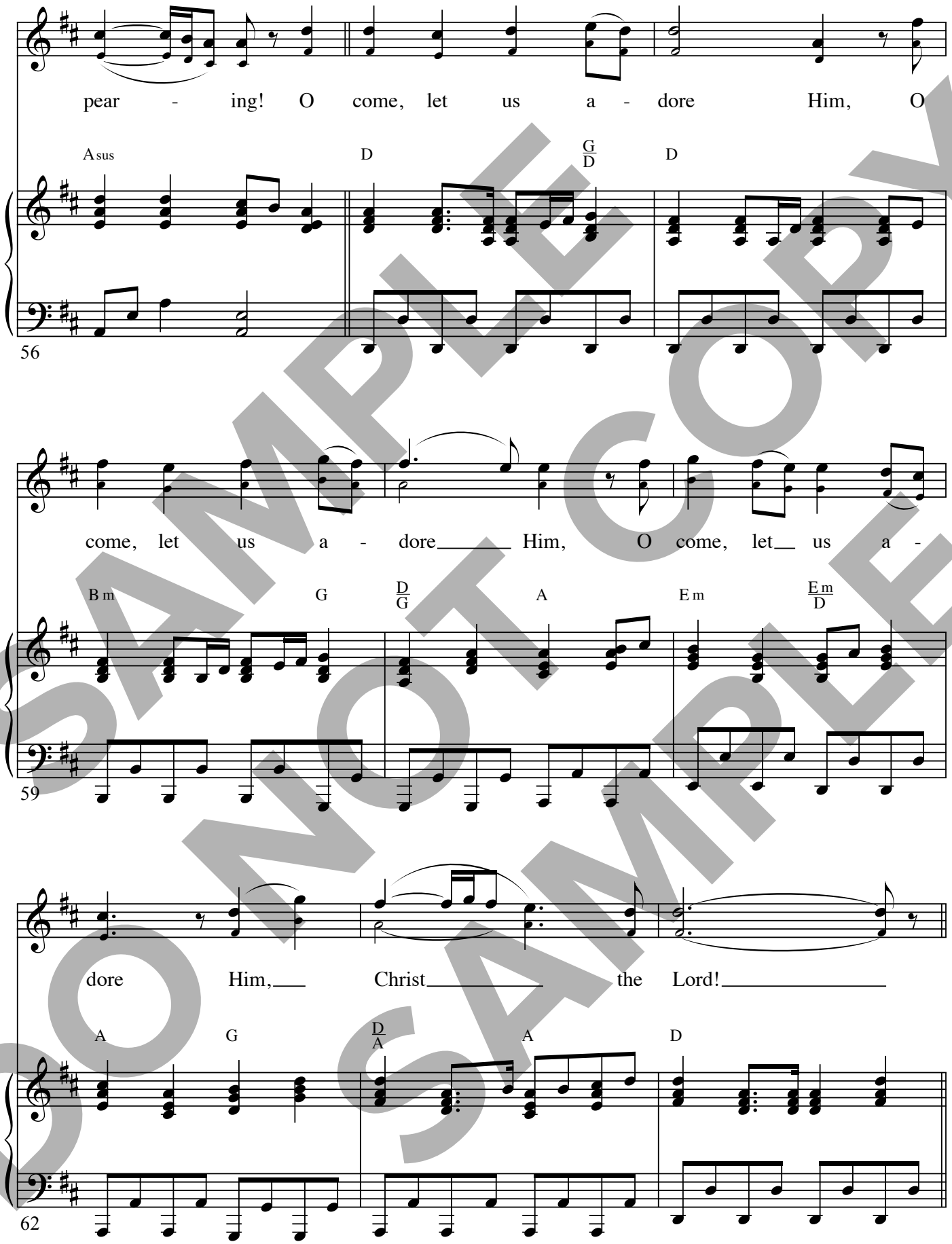


SAMPLE DO NOT COPY
SAMPLE

Fall on your knees, Oh, hear the an - gel

B m F♯m E m

65

voic - es! O night di - vine, O

B m D/A A/G D/F♯ G

68

night when Christ was born! O night di -

D/A A D D/F♯ A A/G

71

SAMPLE DO NOT COPY SAMPLE

vine, O night,

D/F♯ G2 D/A

74

*mf*

O night di - vine!

A D

*mf*

77

*rit.*

Bm7 D/G A7 D

*rit.* *mp*

81

SAMPLE DO NOT COPY SAMPLE



Published by Discover Worship • 1 (866) 859-7622

DISCOVER WORSHIP

# Angels We Have Heard on High

From DiscoverWorship.com

TRADITIONAL LYRIC
Music by
KAREN ENGLAND and NANCY GROENEVELD

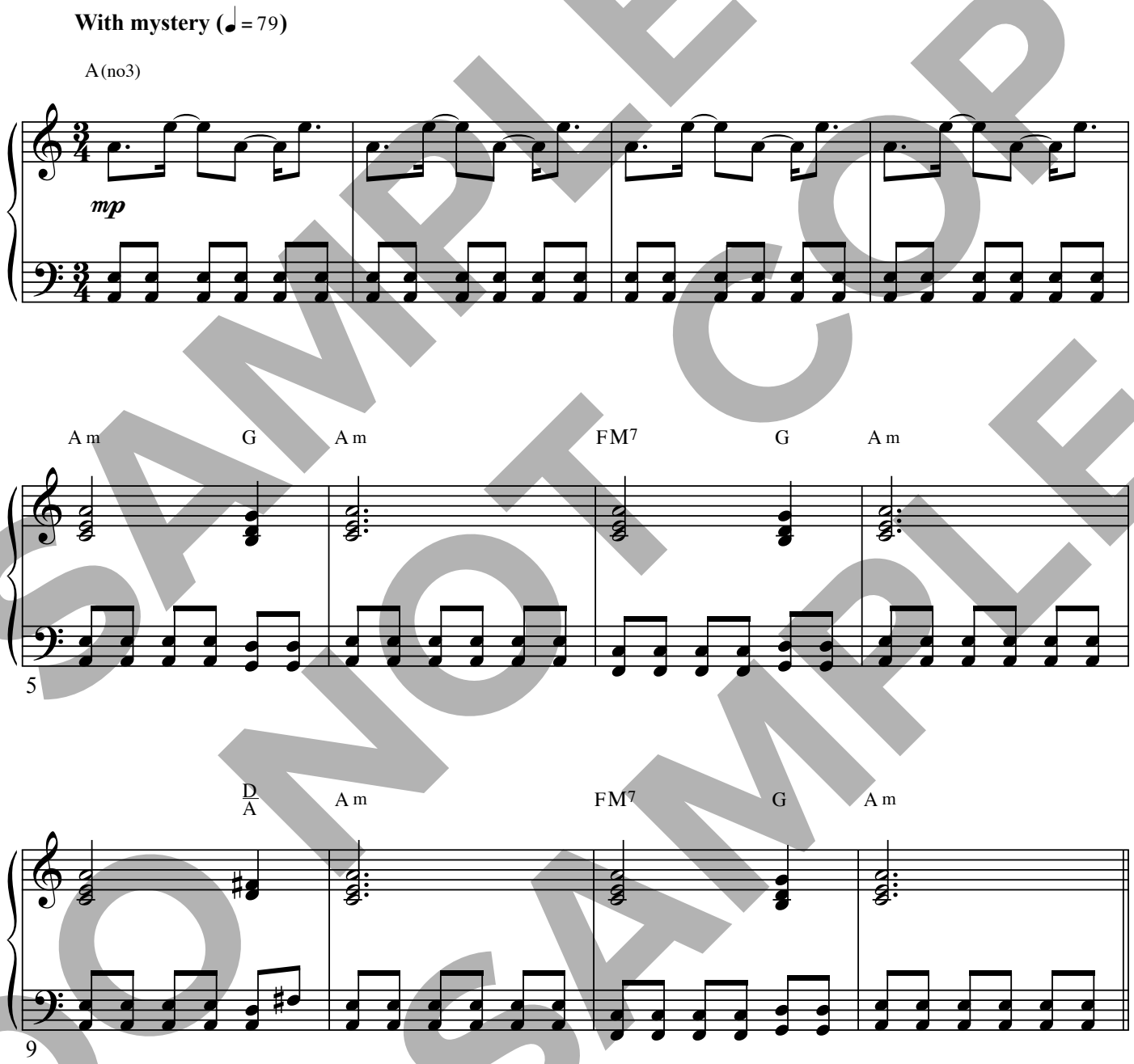


SAMPLE DO NOT COPY SAMPLE

Permission granted – all photocopying rights within your church.
Copyright © 2015 Experience Worship Music Publishing Co. (ASCAP) and RiverSpring Music Publishing (BMI)
(divs. of Belden Street Music Company, LLC) CCLI #7044005
All Rights Administered by BMG Rights Management (US) LLC.
All rights reserved. Used by permission.
Published by Discover Worship • 1 (866) 859-7622

DISCOVER WORSHIP

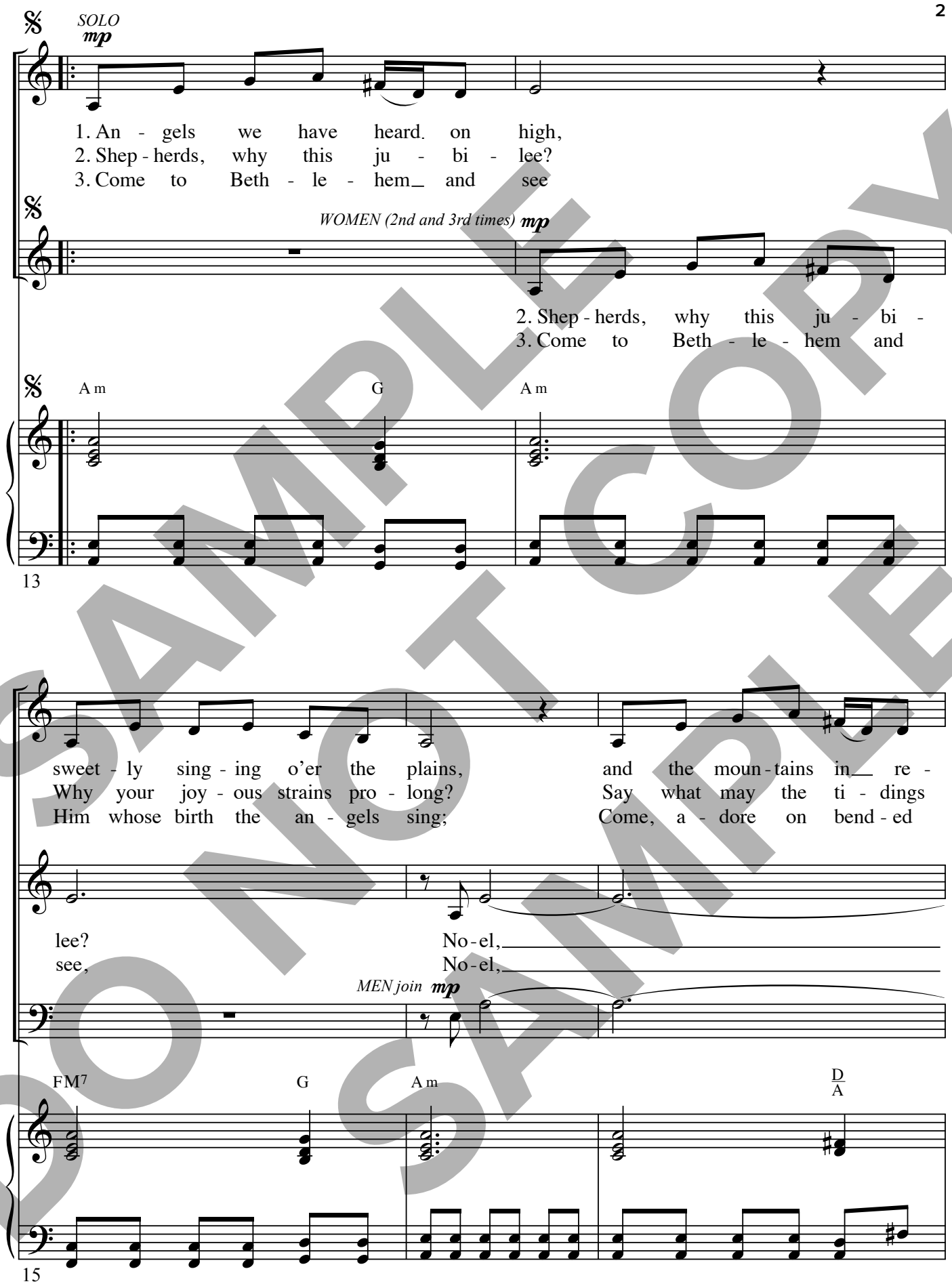


SAMPLE DO NOT COPY SAMPLE

ply ech - o back their joy - ous strains,
be which in - spire your heav'n - ly song,
knee Christ the Lord, the new - born King,

__ No-el.
__ No-el.

Which in - spire your heav'n - ly
Christ the Lord, the new - born

Am FM7 G Am

18

ech - o back their joy - ous strains. Glo -
which in - spire your heav'n - ly song?
Christ the Lord, the new - born King.

*CHOIR (2nd & 3rd times)*

song?
King.

Oh

FM7 G D Am

21

SAMPLE COPY
DO NOT COPY
SAMPLE

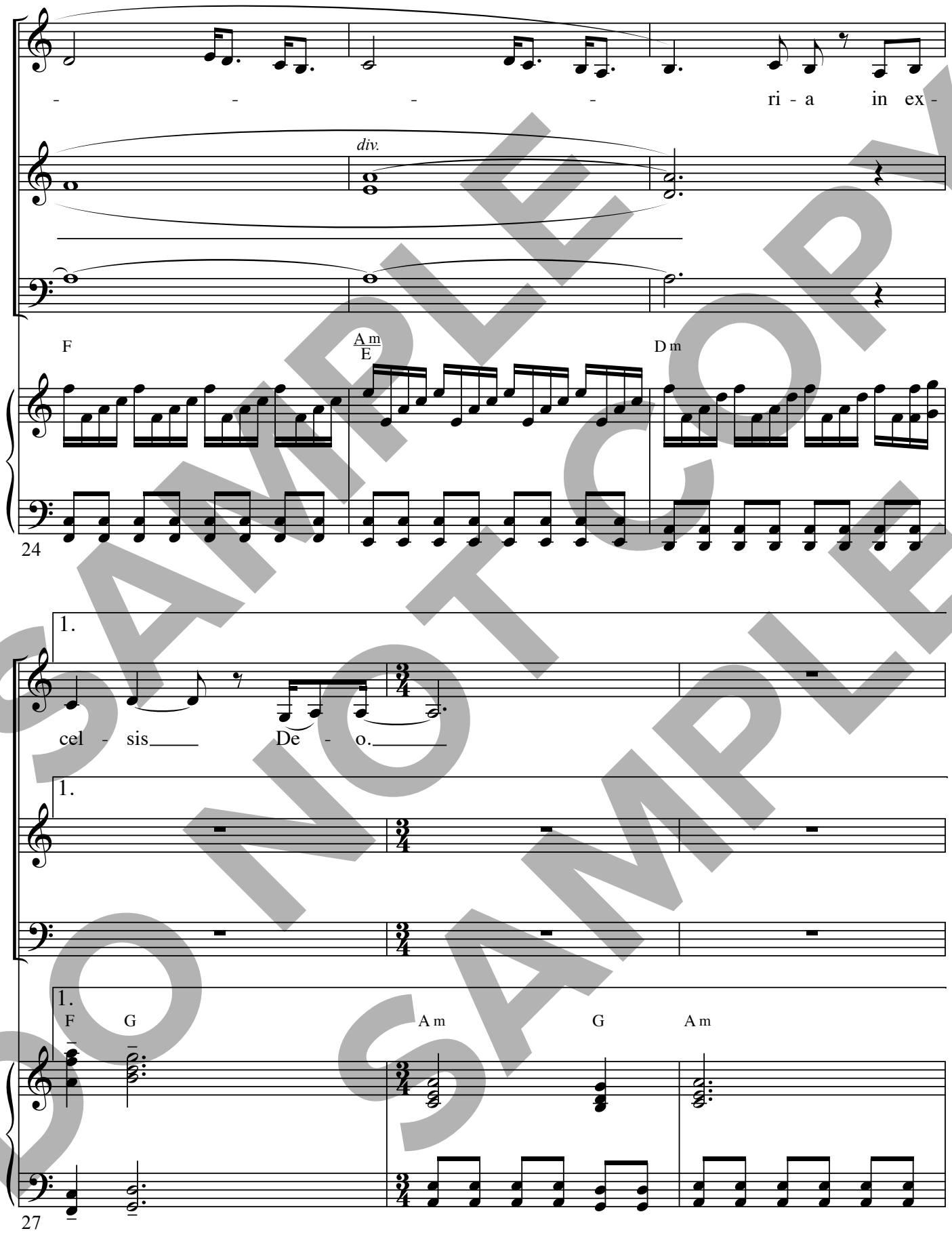


SAMPLE DO NOT COPY SAMPLE

(meas. 13)

2, 3.

*mf*

cel - sis De - o.

(meas. 13)

2, 3.

*mf*

cel - sis Oh

(meas. 13)

2, 3.

FM7 G D F G Am

*mf*

30

In ex - cel - sis De - o.

In ex - cel - sis Oh

F C C/G G Am

34

SAMPLE DO NOT COPY SAMPLE

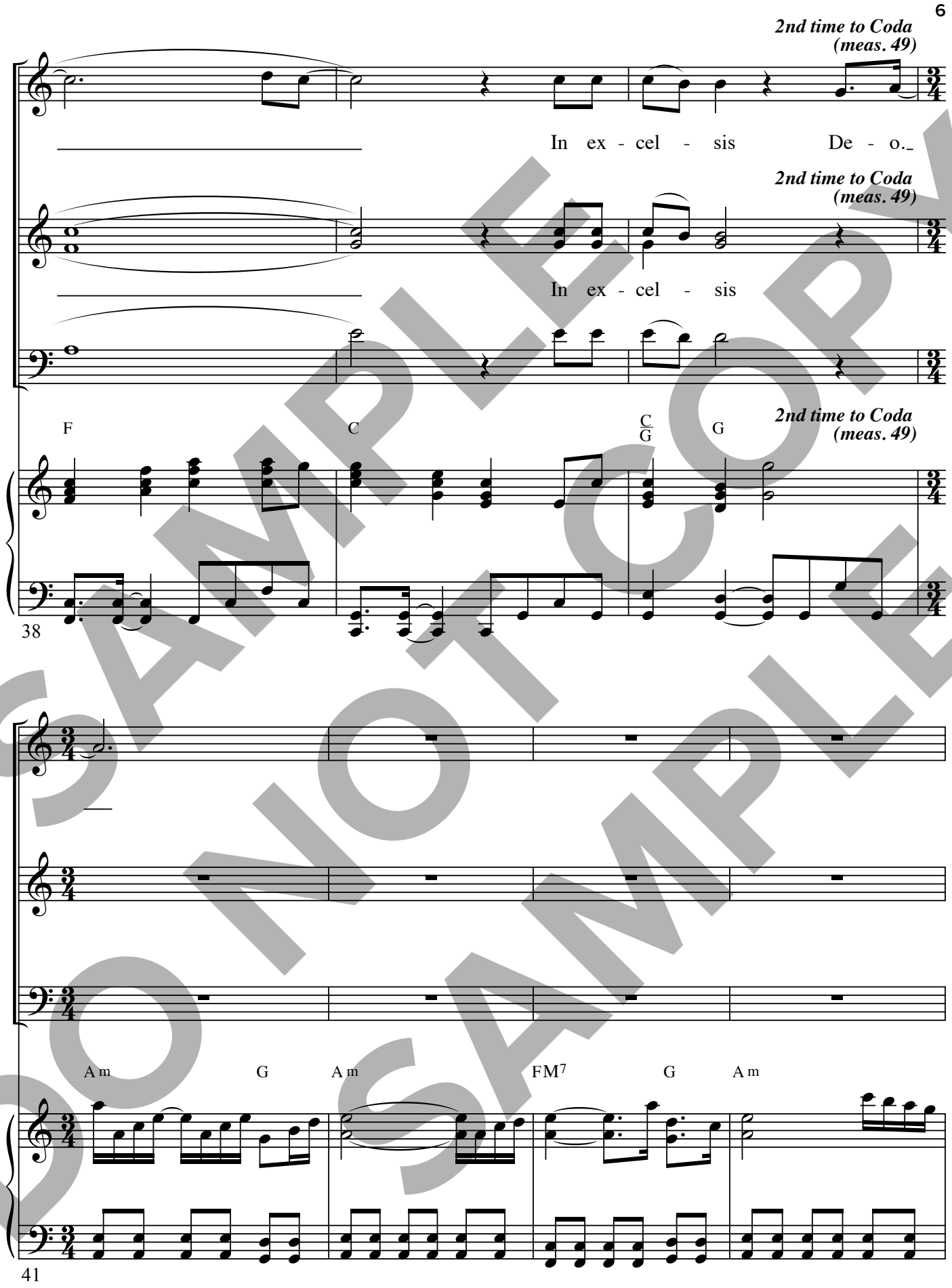


SAMPLE DO NOT COPY SAMPLE

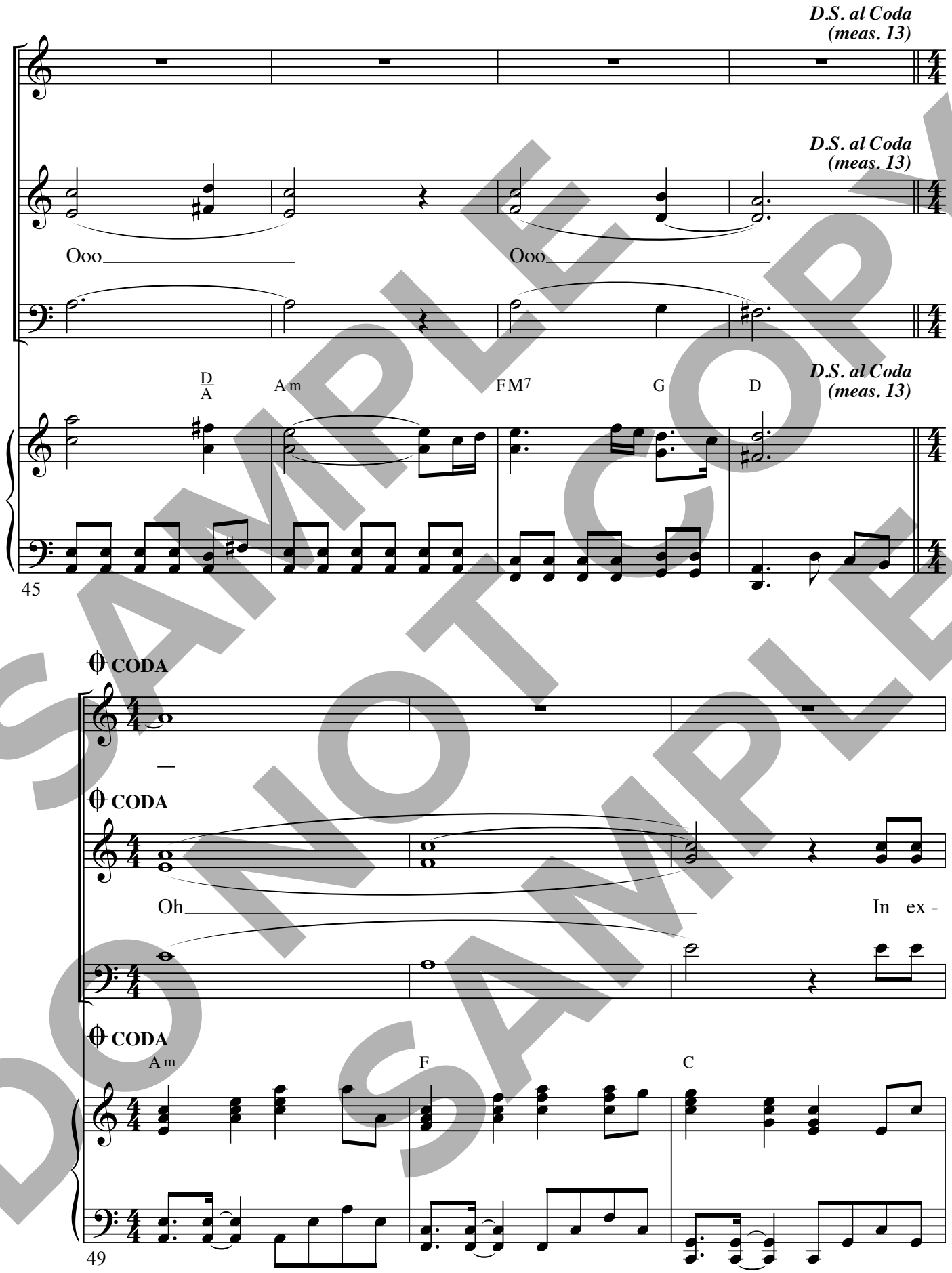


SAMPLE
DO NOT COPY
SAMPLE

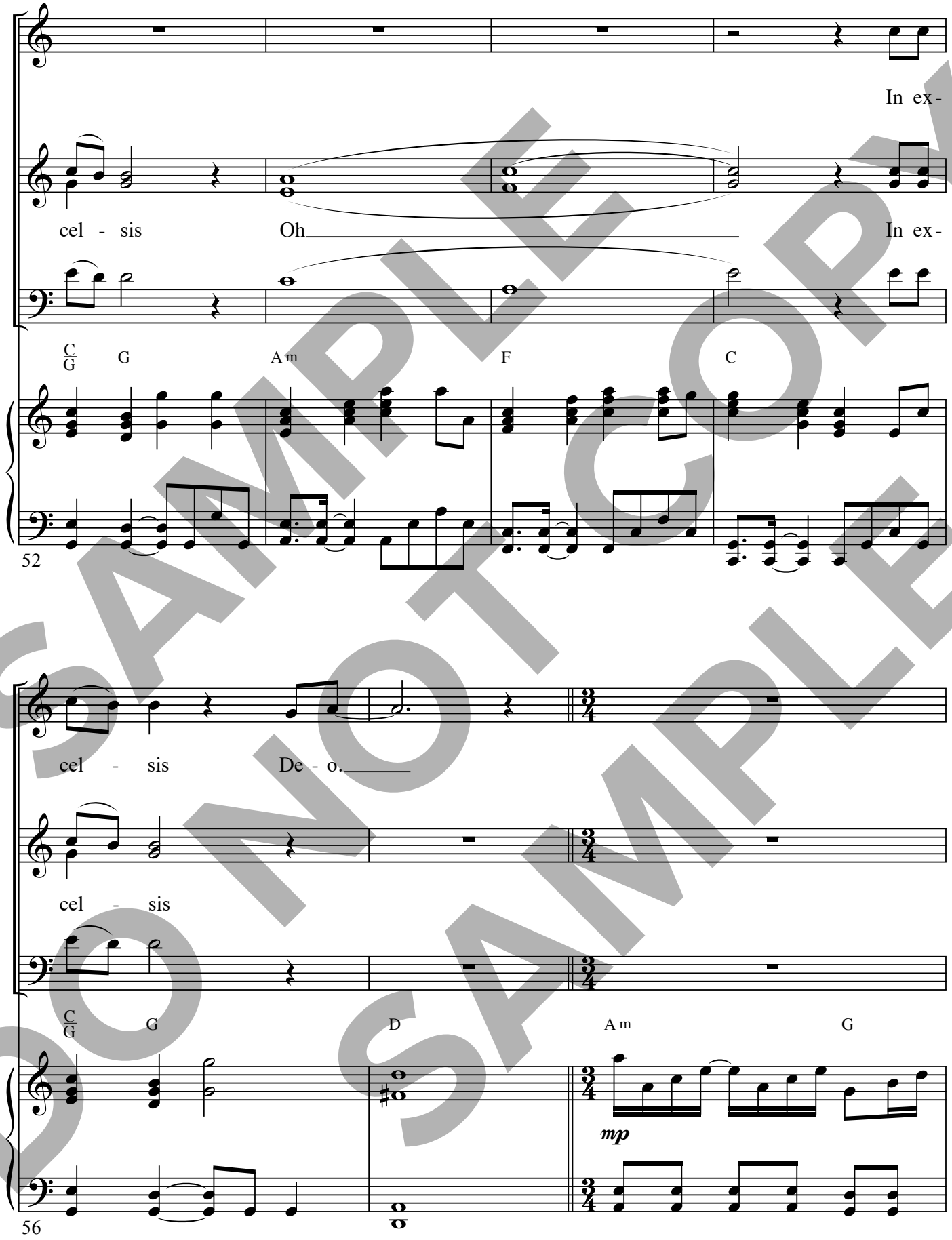


SAMPLE
DO NOT COPY
SAMPLE

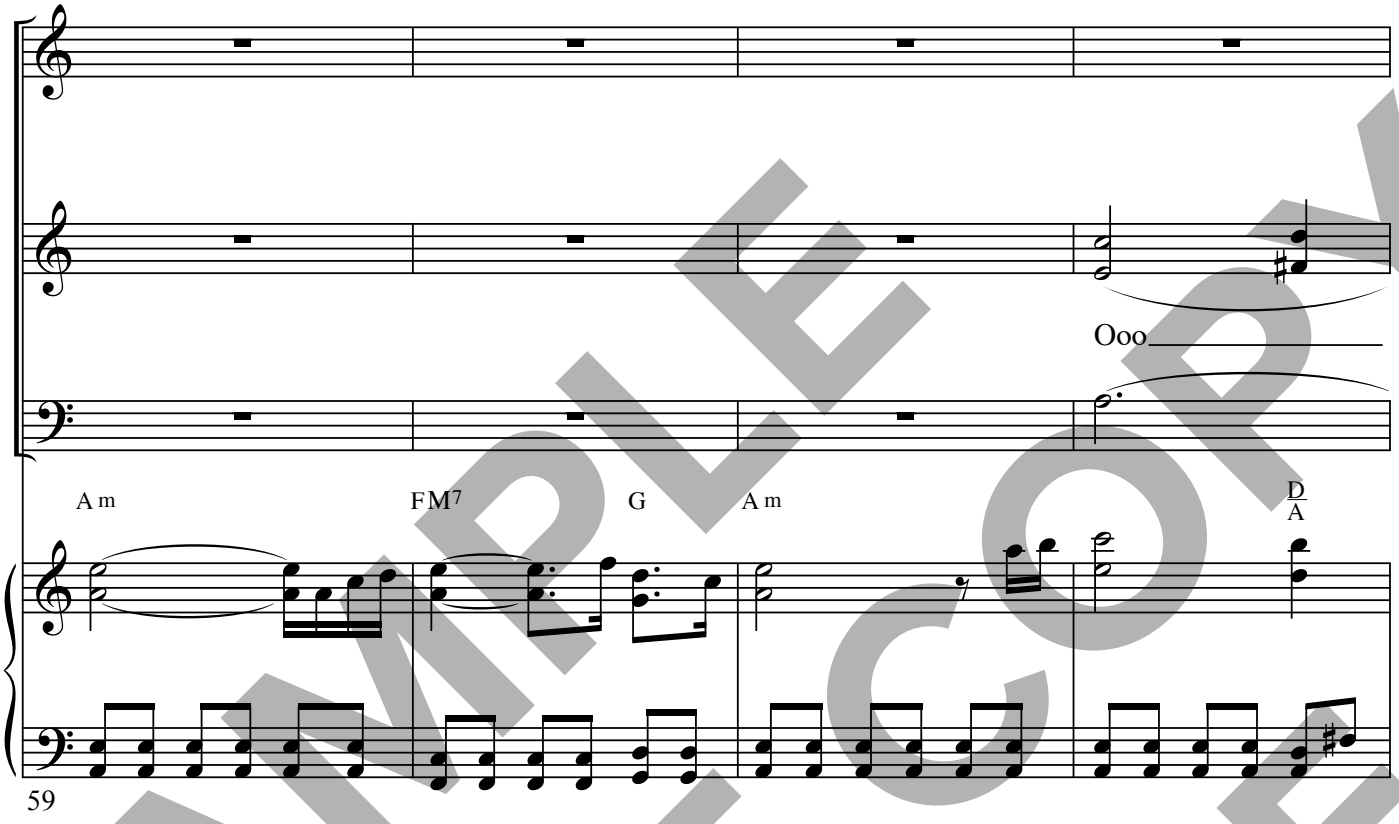


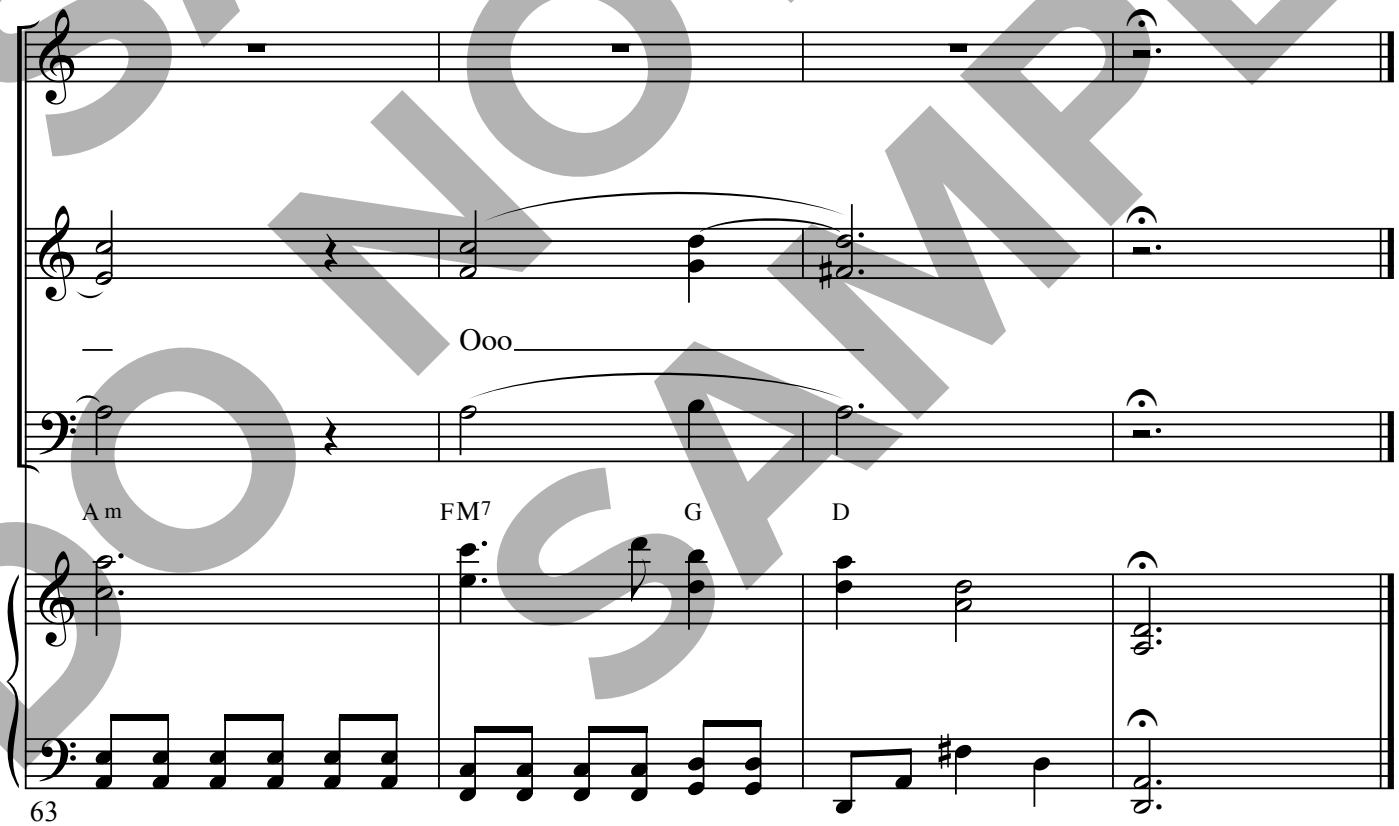


SAMPLE
DO NOT COPY
DO NOT COPY
SAMPLE



Published by Discover Worship • 1 (866) 859-7622

# One Small Baby

From DiscoverWorship.com

Words and Music by
NANCY GROENEVELD and KAREN ENGLAND

**Pop ballad (♩ = 103)**

C♯m A2 E/B B C♯m

*mp*

SOLO *mp*

1. One small ba - by,

AM9 E/B G♯sus G♯ C♯m

6

could He_ may - be be the Light to give us sight? One small ba - by,

A2 E Bsus C♯m

10

SAMPLE DO NOT COPY SAMPLE

Permission granted – all photocopying rights within your church.
Copyright © 2015 RiverSpring Music Publishing (BMI)
and Experience Worship Music Publishing Co. (ASCAP)
(divs. of Belden Street Music Company, LLC) CCLI #7044004
All Rights Administered by BMG Rights Management (US) LLC.
All rights reserved. Used by permission.
Published by Discover Worship • 1 (866) 859-7622

DISCOVER WORSHIP

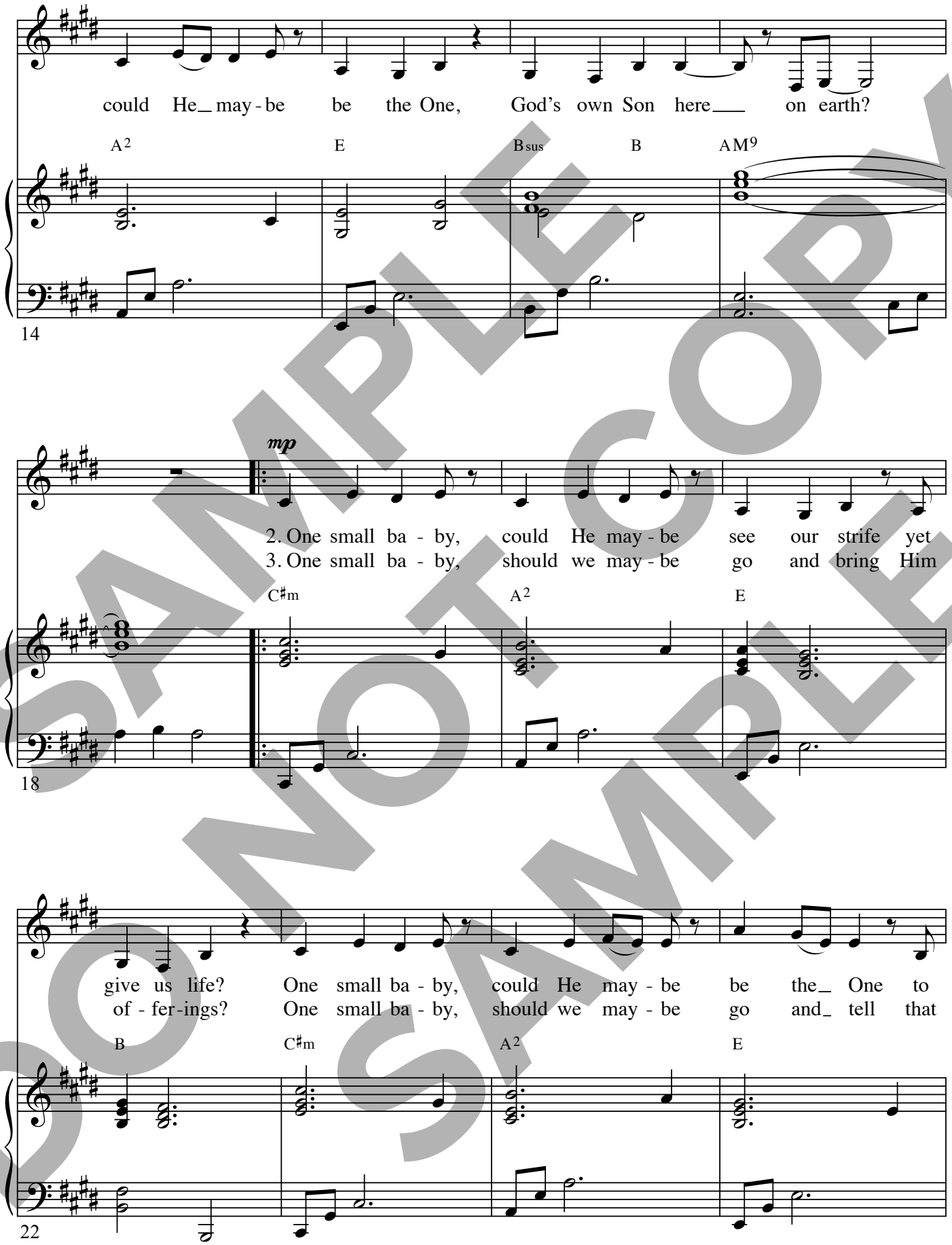


SAMPLE DO NOT COPY SAMPLE

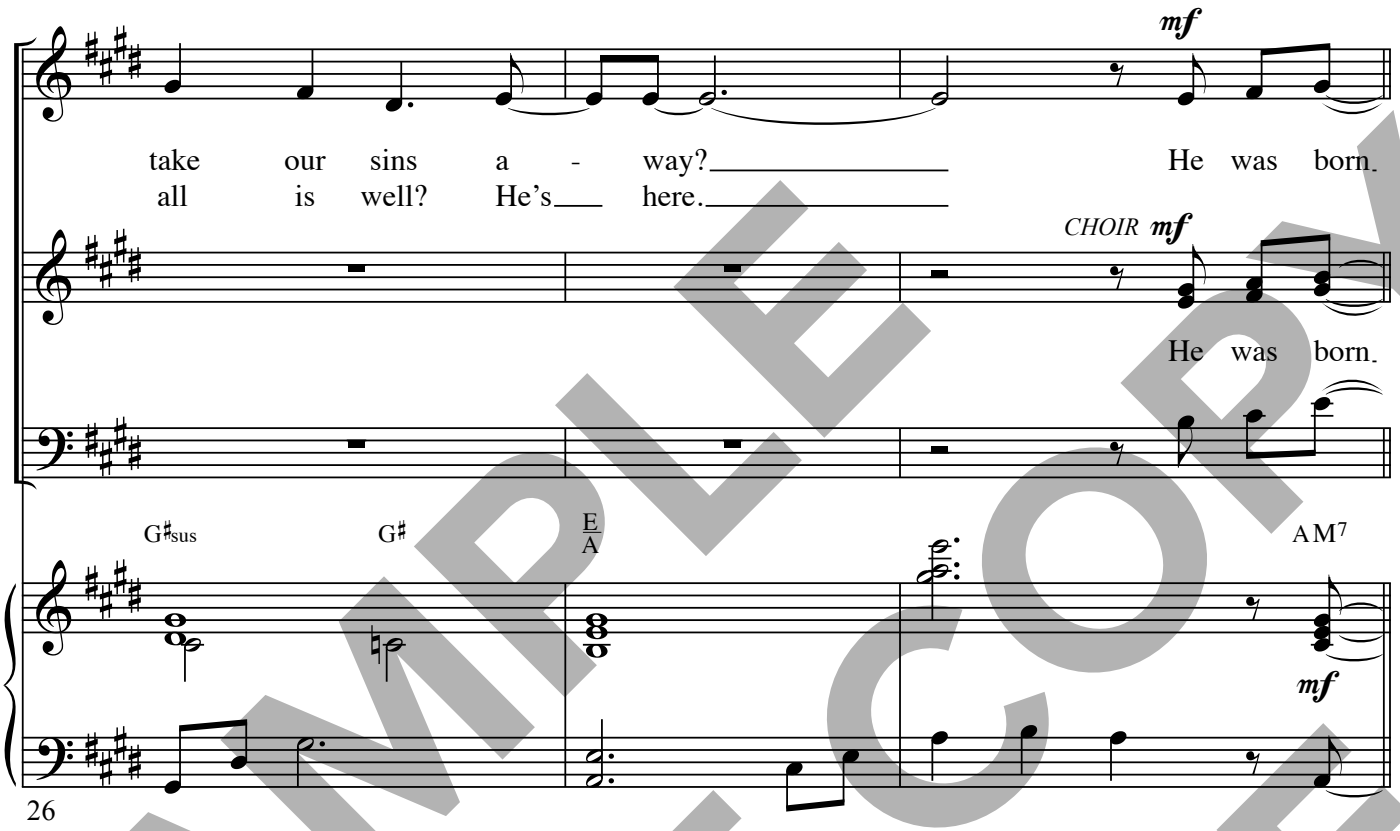


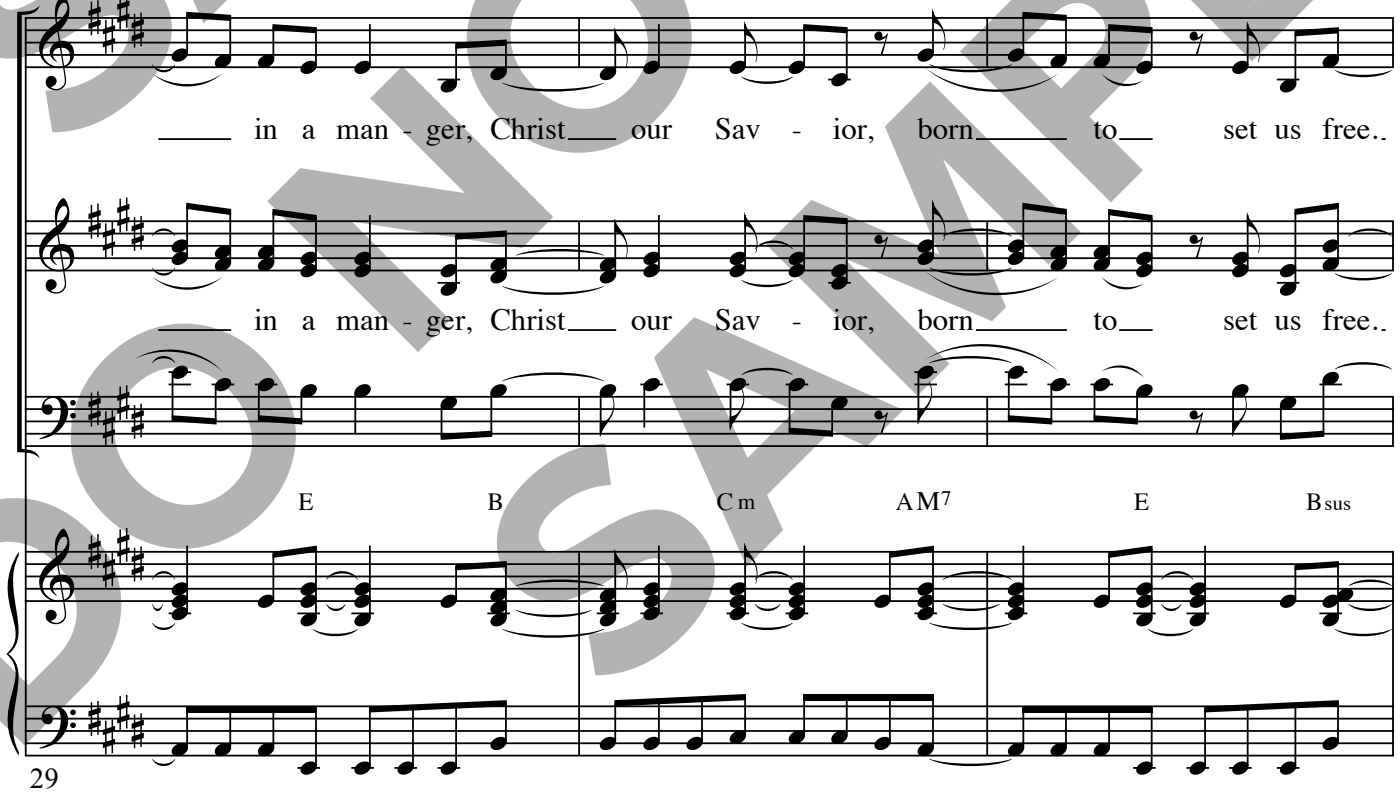


SAMPLE
DO NOT COPY
DO NOT COPY
SAMPLE

Come and wor - ship, bow be - fore the Lord,

Come and wor - ship, bow be - fore the Lord,

AM7 E B Cm F♯m7

32

1.

the Might - y King, the Might - y King.

1.

the Might - y King,

1.

E Bsus C♯m

*mp*

35

SAMPLE DO NOT COPY SAMPLE

(meas. 19) 2.

the Might - y King,.

(meas. 19) 2.

the Might - y King,.

(meas. 19) 2.

A2 E/B B E B♭m7(4)

38

He was born in a man - ger, Christ our Sav - ior, born.

He was born in a man - ger, Christ our Sav - ior, born.

AM7 E B Cm AM7

42

SAMPLE DO NOT COPY SAMPLE

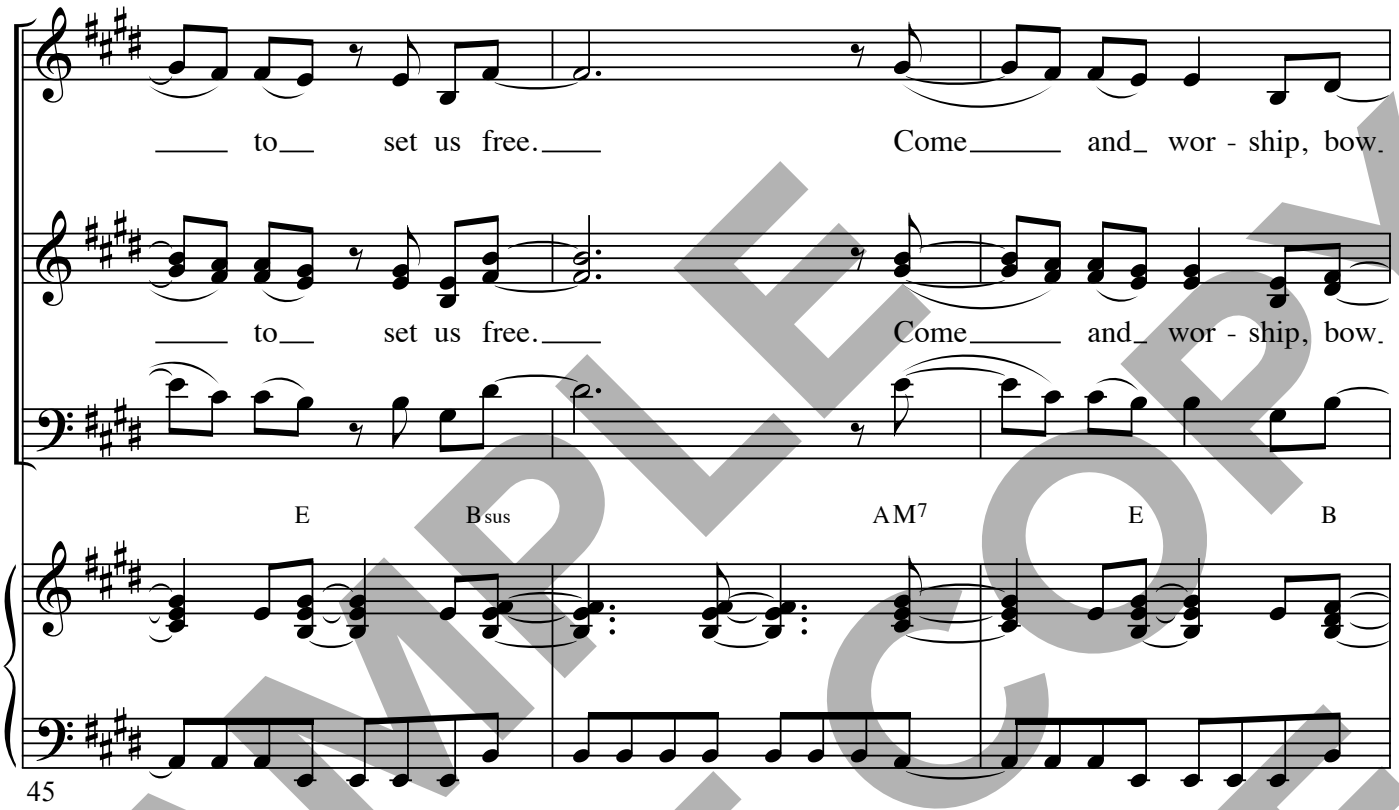


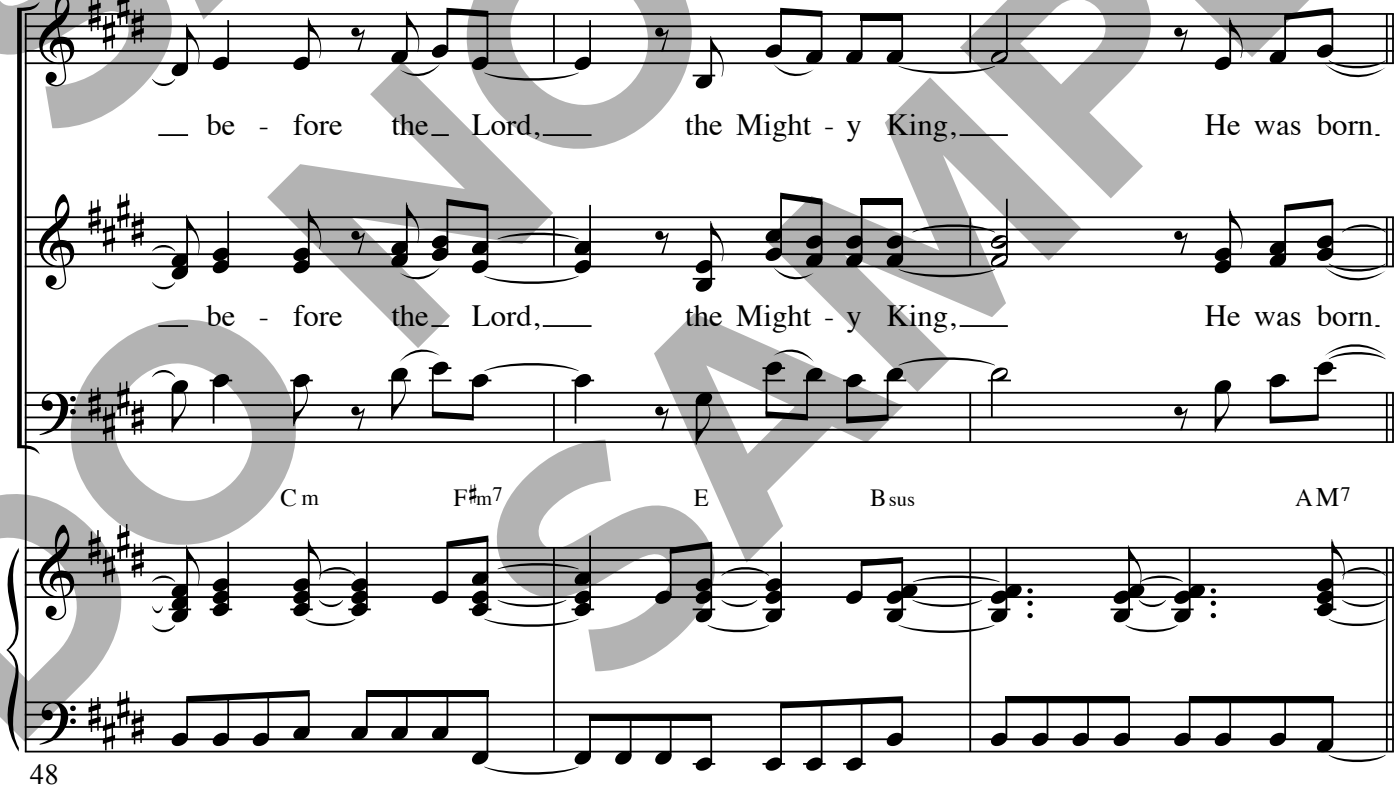


SAMPLE DO NOT COPY SAMPLE

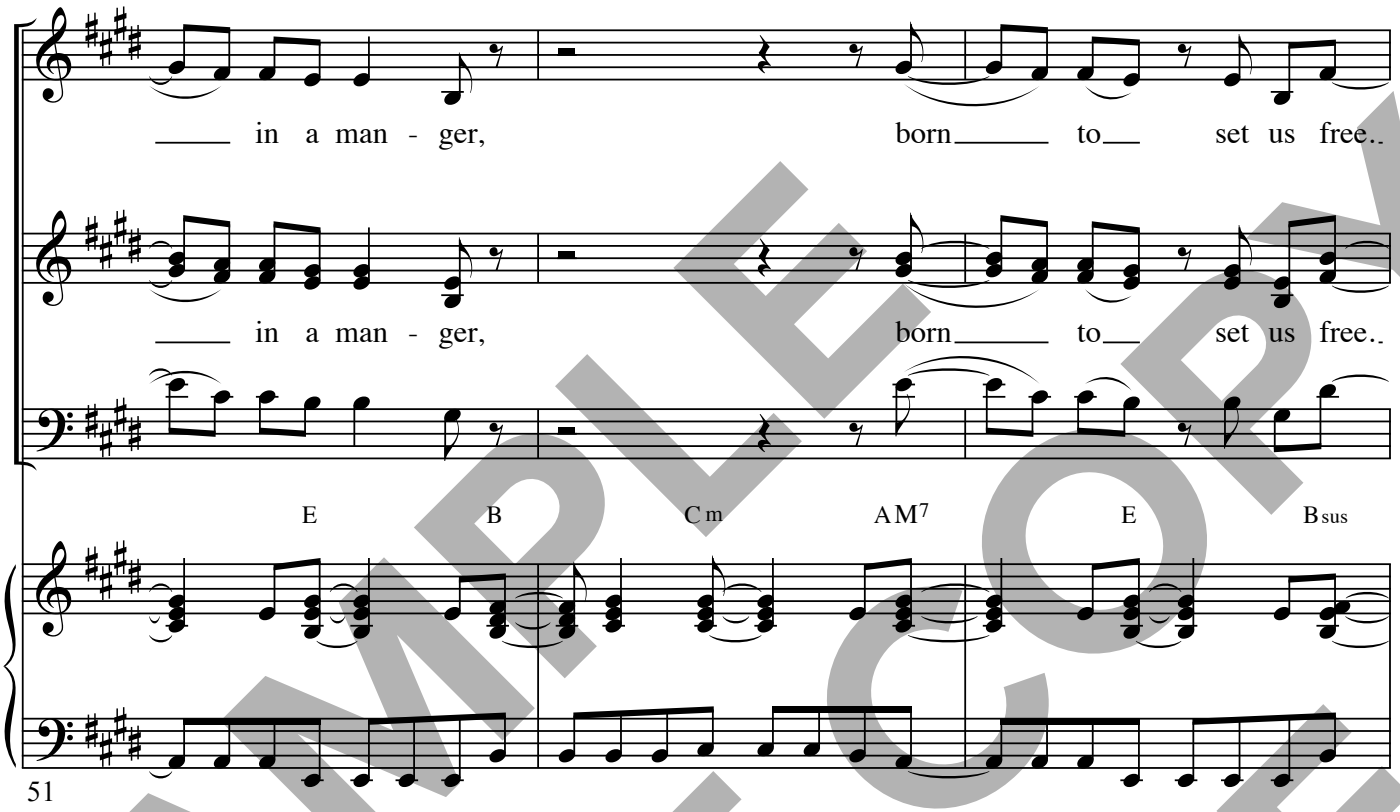


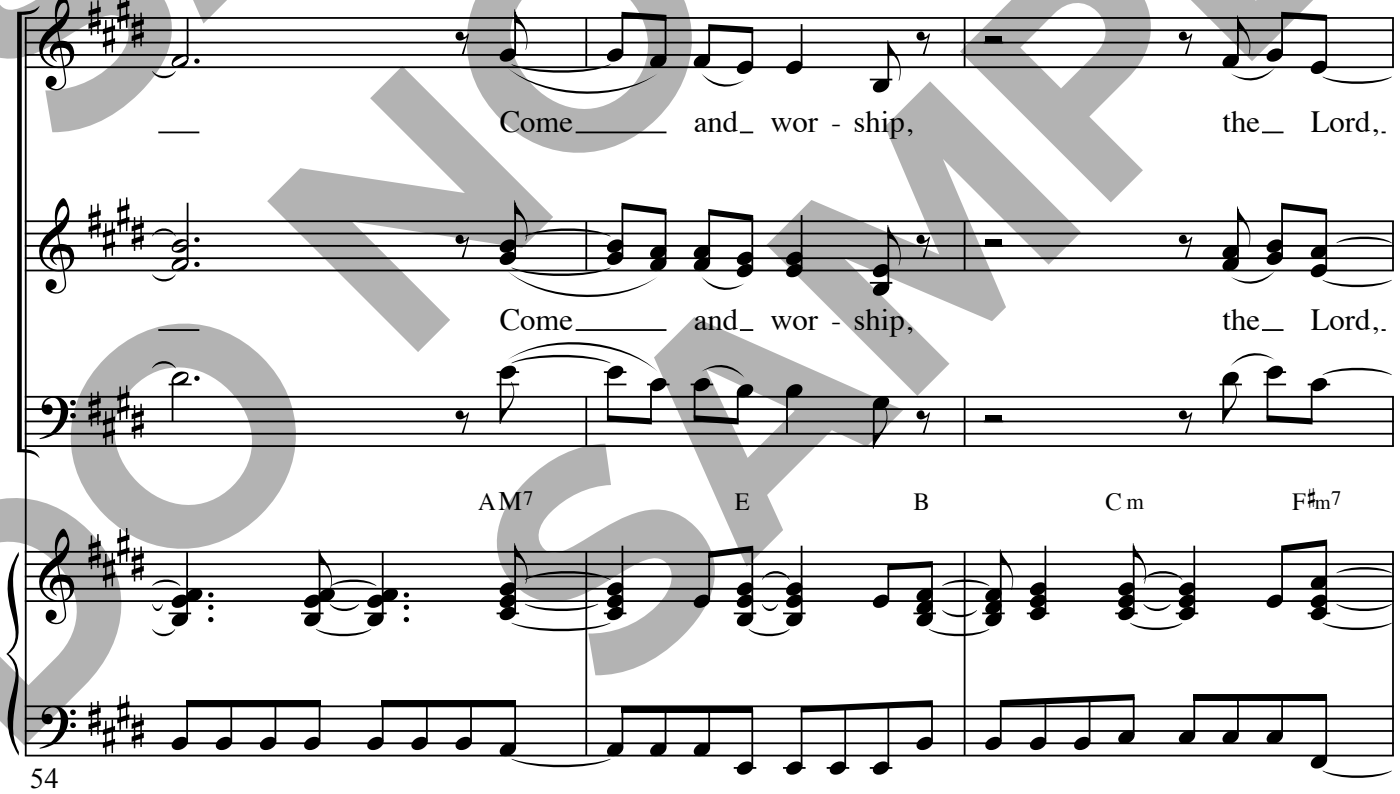


SAMPLE DO NOT COPY SAMPLE

the Might - y King, Christ.

the Might - y King, Christ.

E Bsus A E B

57

our Sav - ior, we are free to come.

our Sav - ior, we are free to come.

C♯m A E B A

60

SAMPLE DO NOT COPY SAMPLE

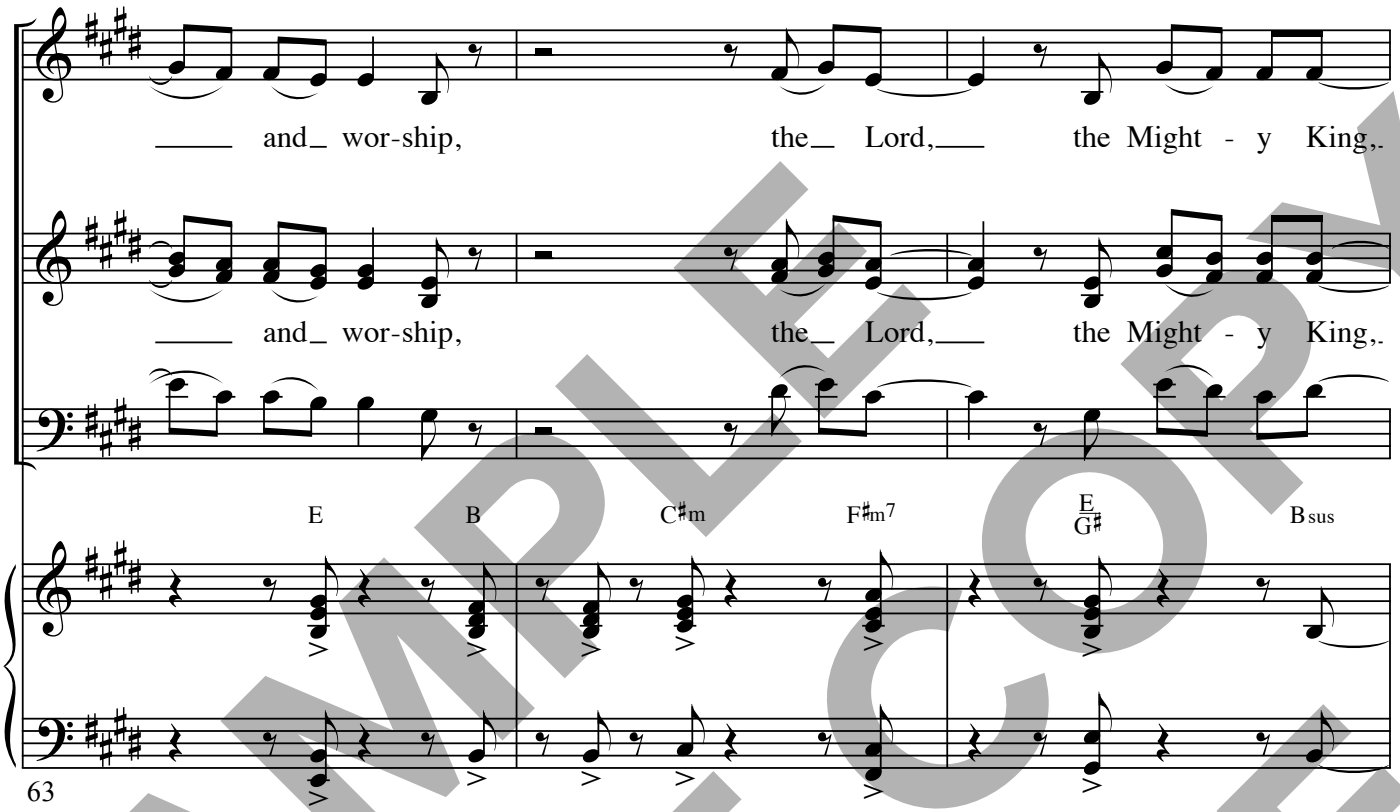


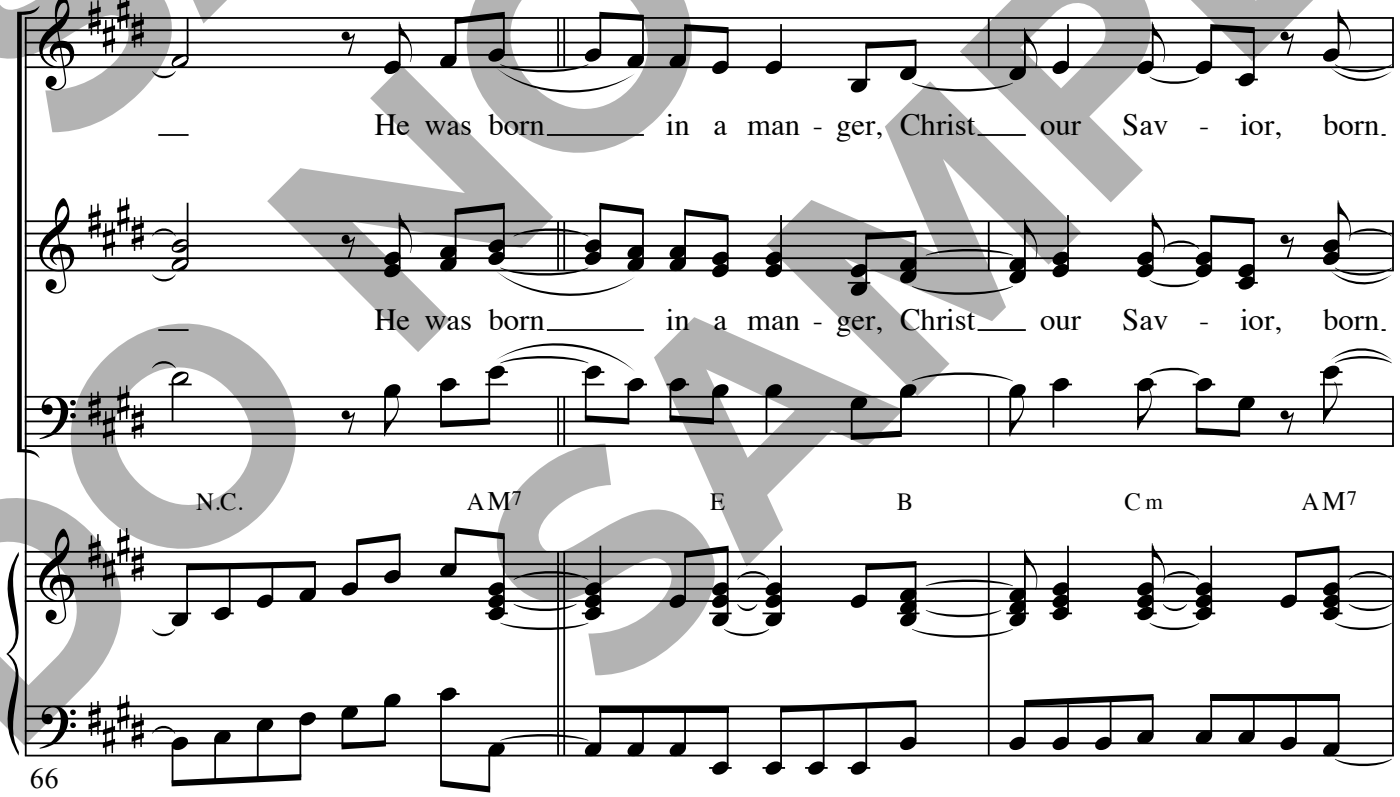


SAMPLE DO NOT COPY
DO NOT COPY SAMPLE

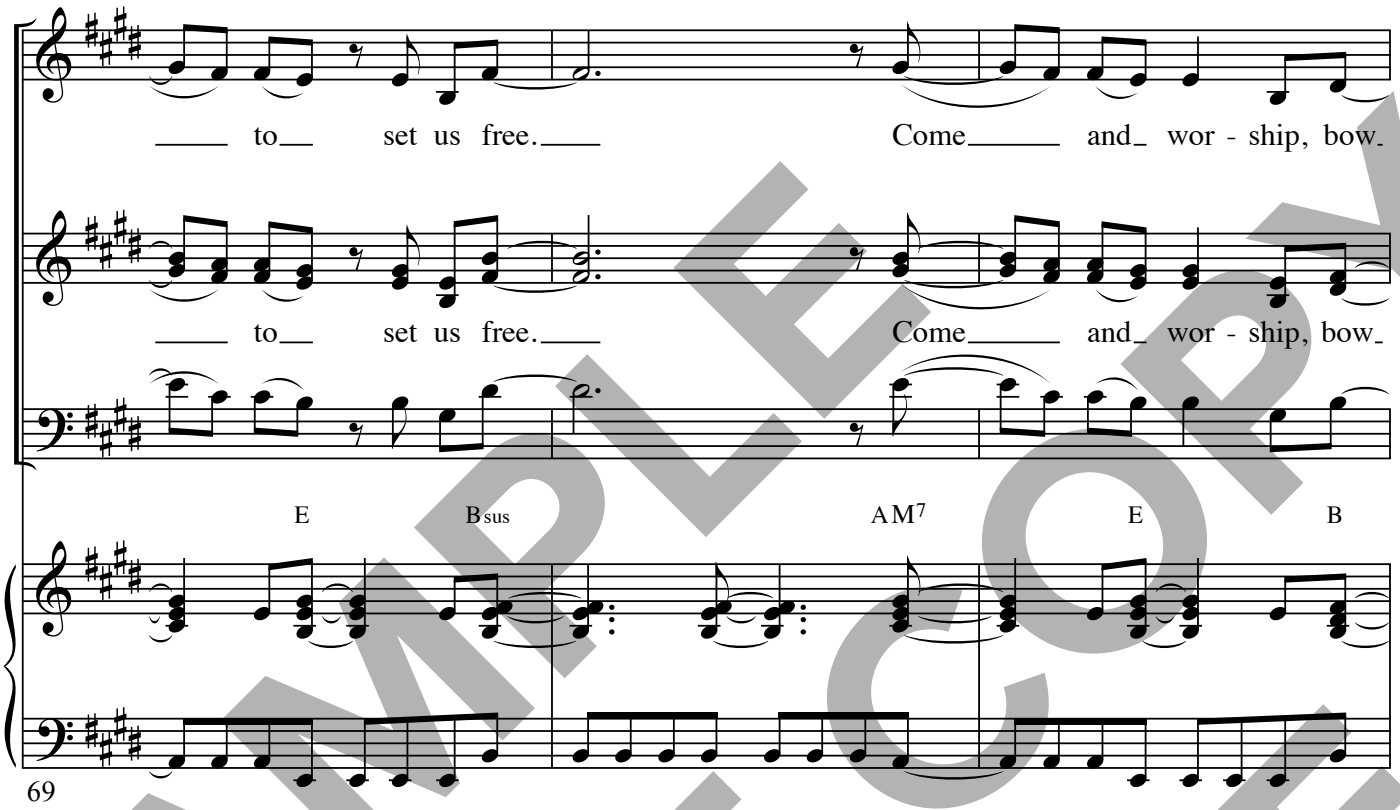


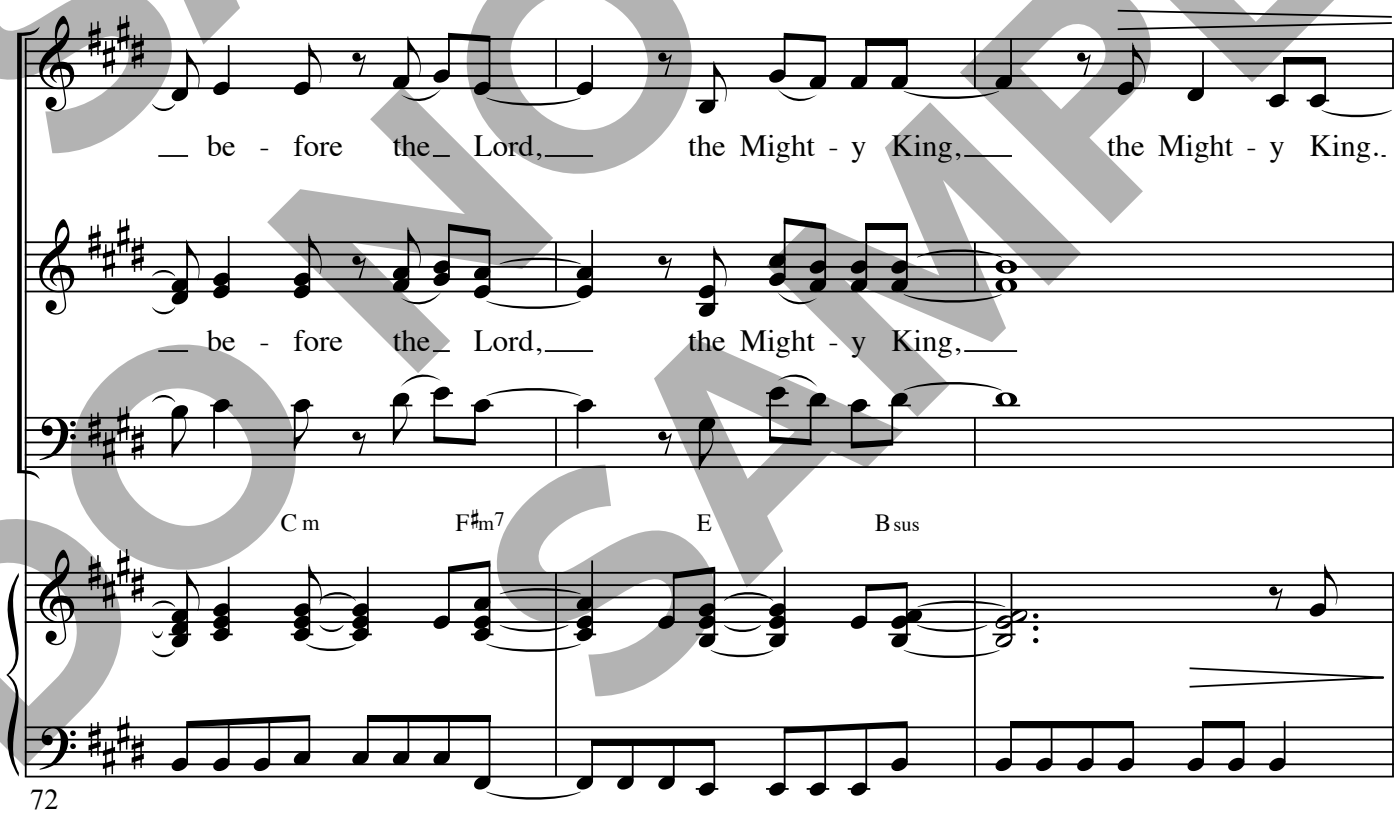


SAMPLE DO NOT COPY SAMPLE

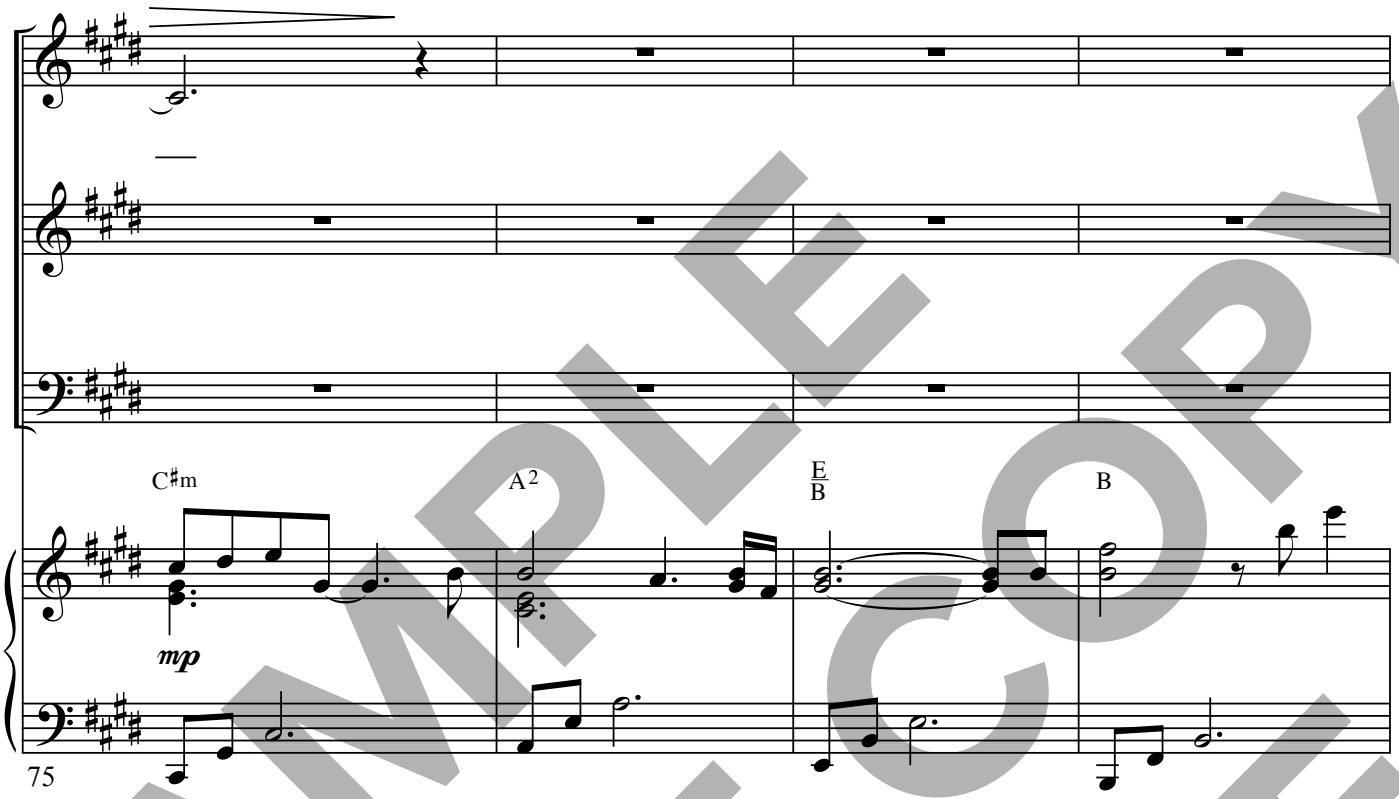


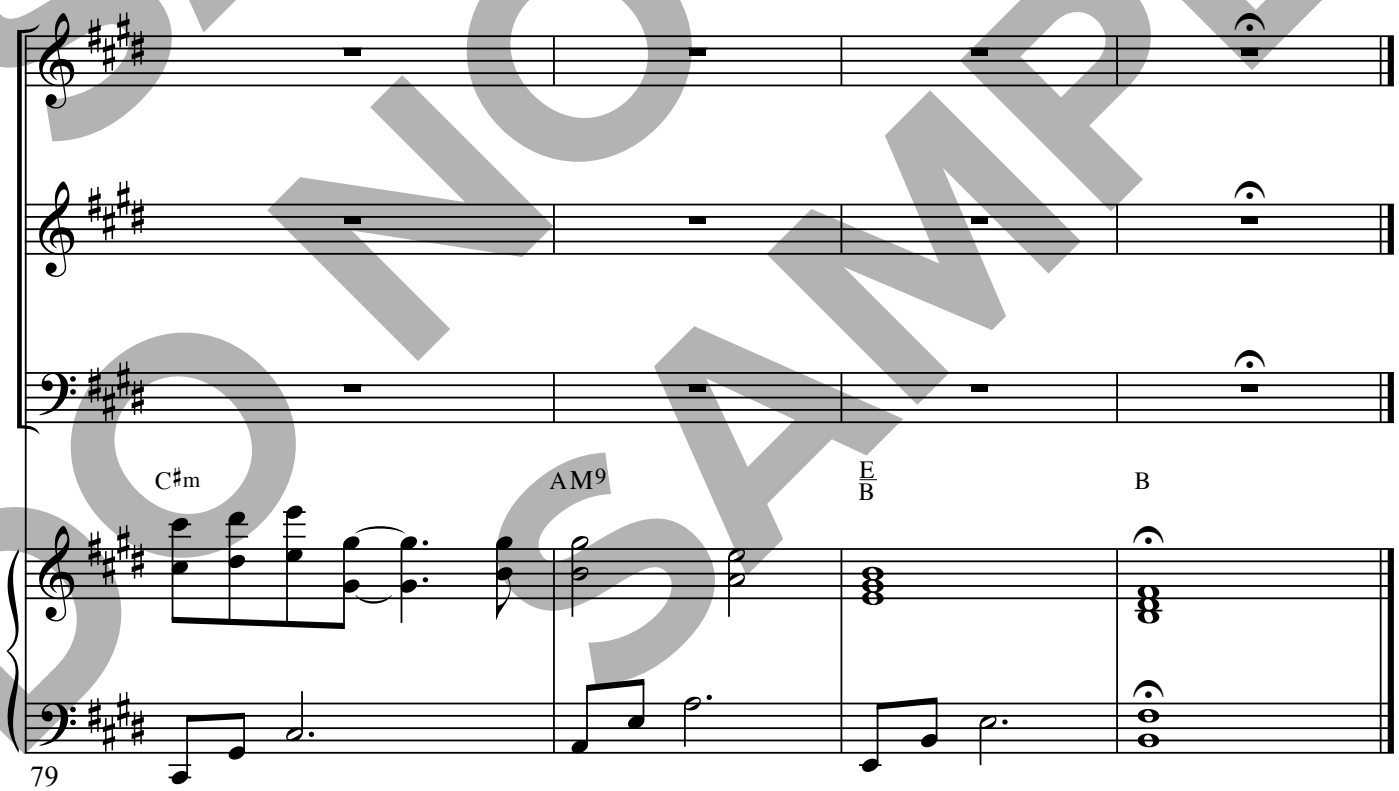


SAMPLE
DO NOT COPY
SAMPLE



Published by Discover Worship • 1 (866) 859-7622

# O Come, O Come Emmanuel

From DiscoverWorship.com

TRADITIONAL
*Arranged by*
KAREN ENGLAND and NANCY GROENEVELD

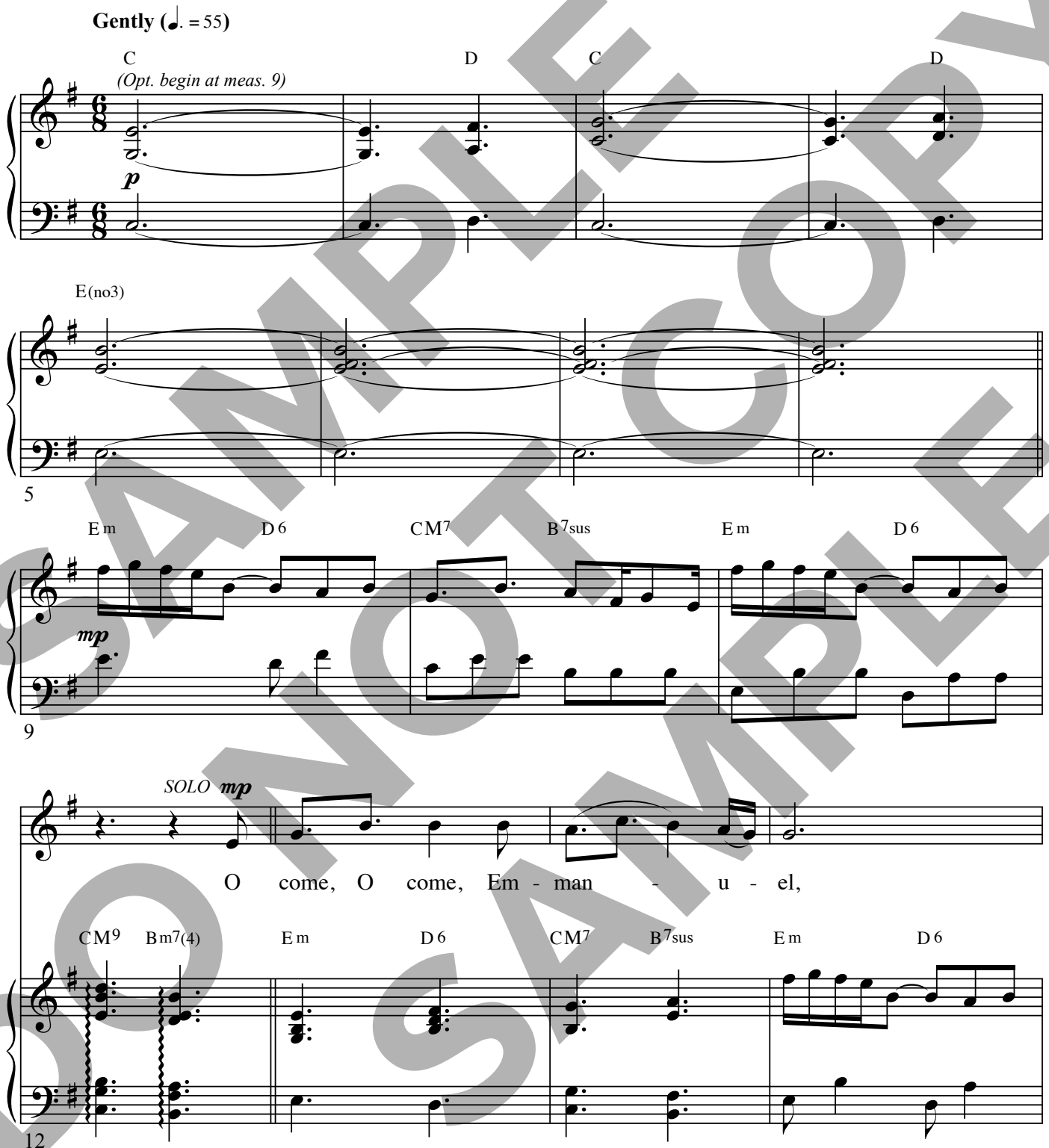


SAMPLE DO NOT COPY SAMPLE

Permission granted – all photocopying rights within your church.
Copyright © 2015 Experience Worship Music Publishing Co. (ASCAP) and RiverSpring Music Publishing (BMI)
(divs. of Belden Street Music Company, LLC) CCLI #7044009
All Rights Administered by BMG Rights Management (US) LLC.
All rights reserved. Used by permission.
Published by Discover Worship • 1 (866) 859-7622

DISCOVER WORSHIP

and ran - som cap - tive Is - ra - el,

CM7 B7sus Am11 D CM9

16

that mourns in lone - ly ex - ile here

Am11 G/B C2 D

20

un - til the Son of God ap -

Em D6 CM7 Bm7

24

SAMPLE DO NOT COPY SAMPLE

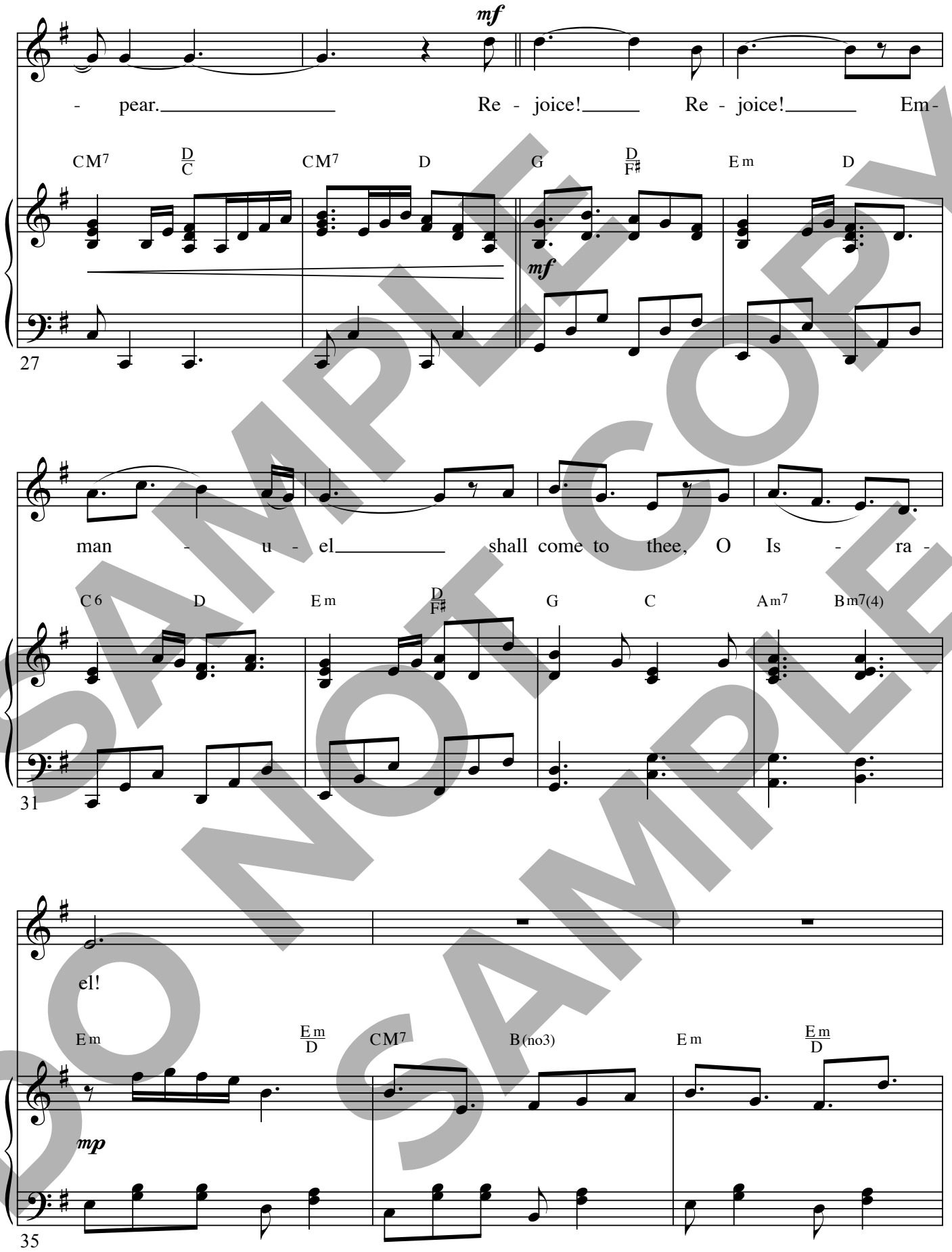


SAMPLE DO NOT COPY SAMPLE

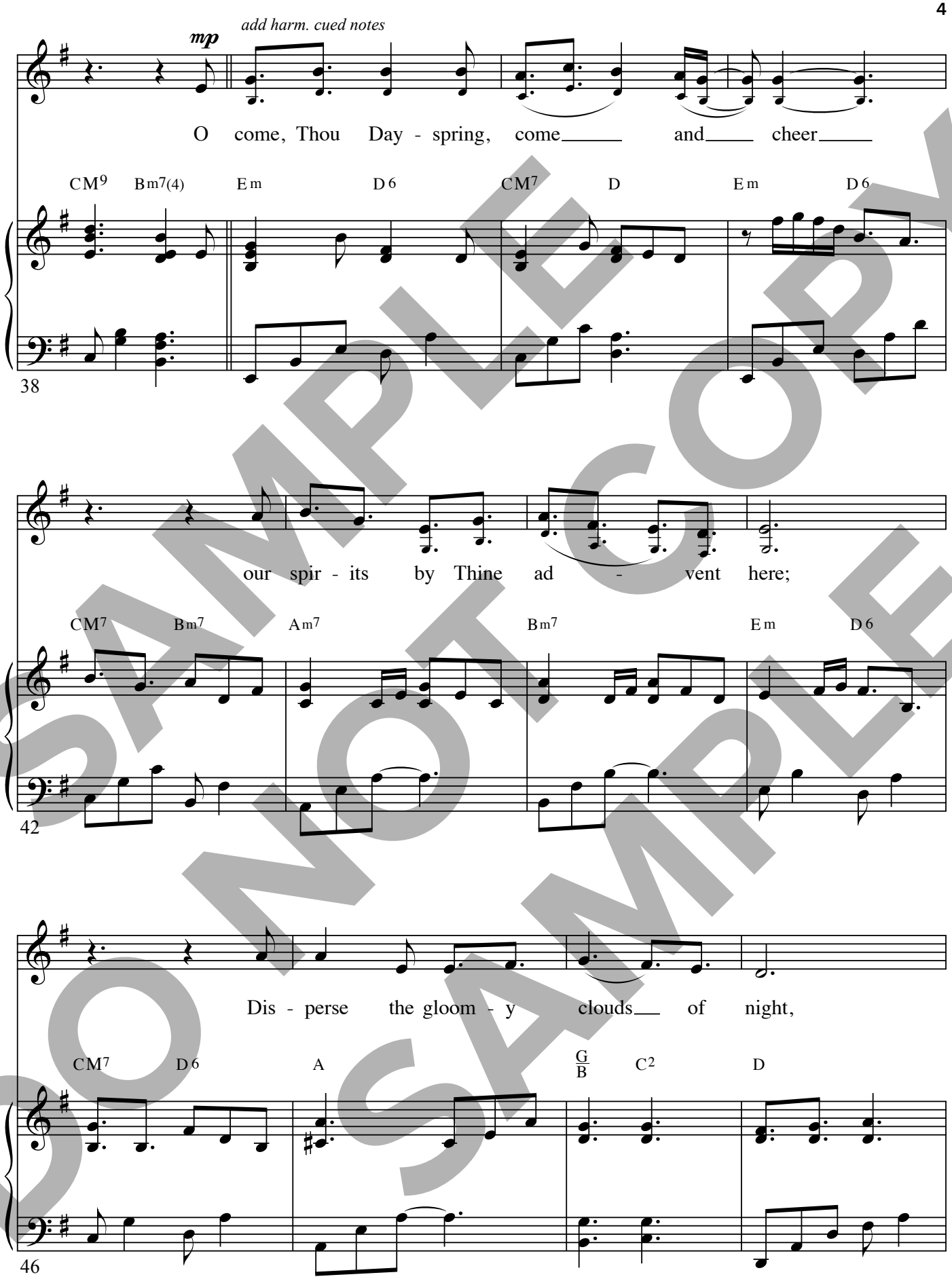


SAMPLE DO NOT COPY SAMPLE

and death's dark shad - ows put to

Em D6 C D

50

flight. Re - joice! Re -

mf

C D/C C D G D/F♯

mf

53

joice! Em - man - u - el shall come to thee, O

Em D C6 D Em D/F♯ G C

56

SAMPLE DO NOT COPY SAMPLE

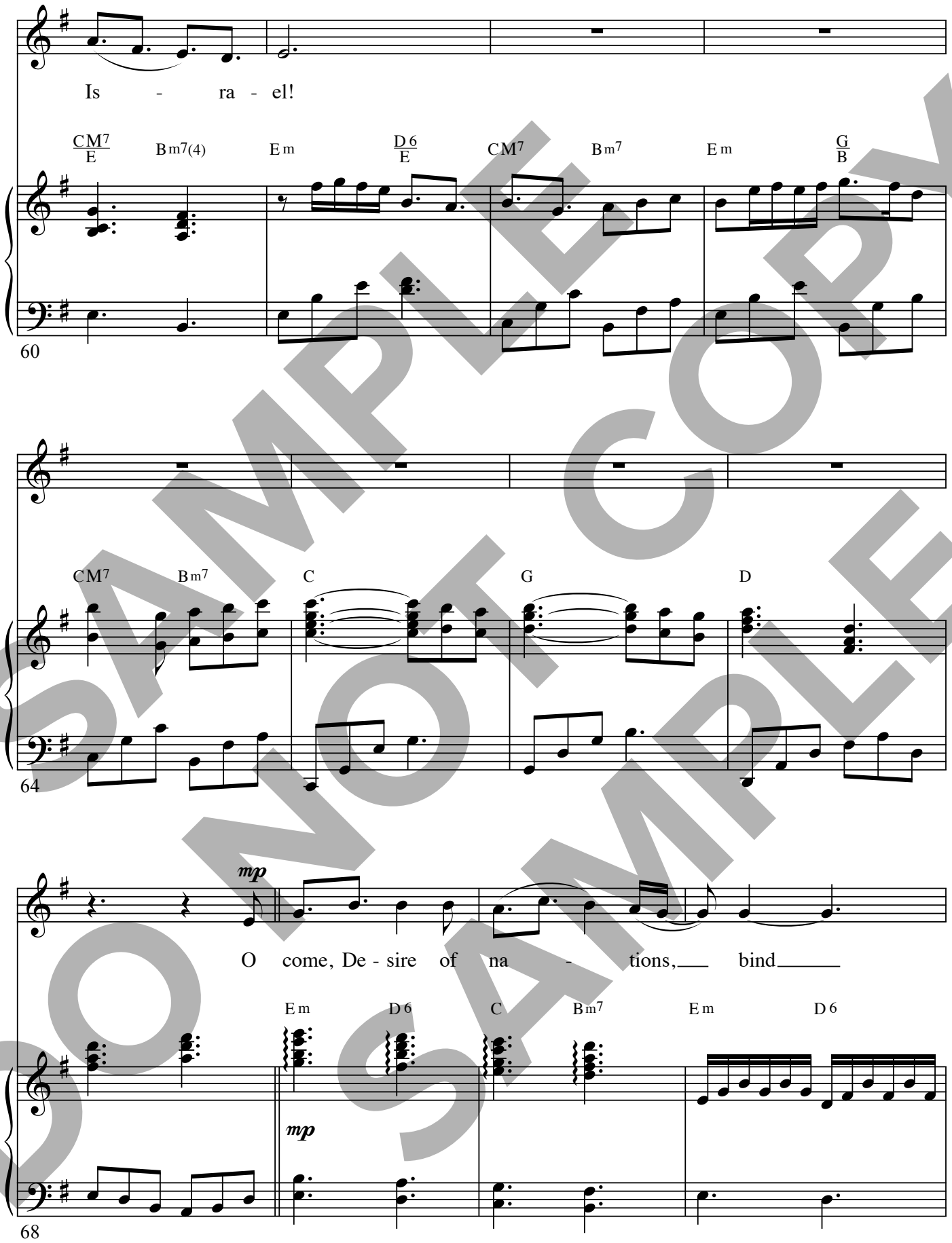


SAMPLE DO NOT COPY SAMPLE

all peo - ple in one heart and mind;

CM7 B7sus Em D6 CM7 B7sus Em D6/9

72

Bid en - vy, strife and quar - rels cease,

CM7 B7sus A G/B C D Em/D

76

fill all the world with heav - en's peace.

D Em D6 CM7 B7sus C D/C

80

SAMPLE DO NOT COPY SAMPLE

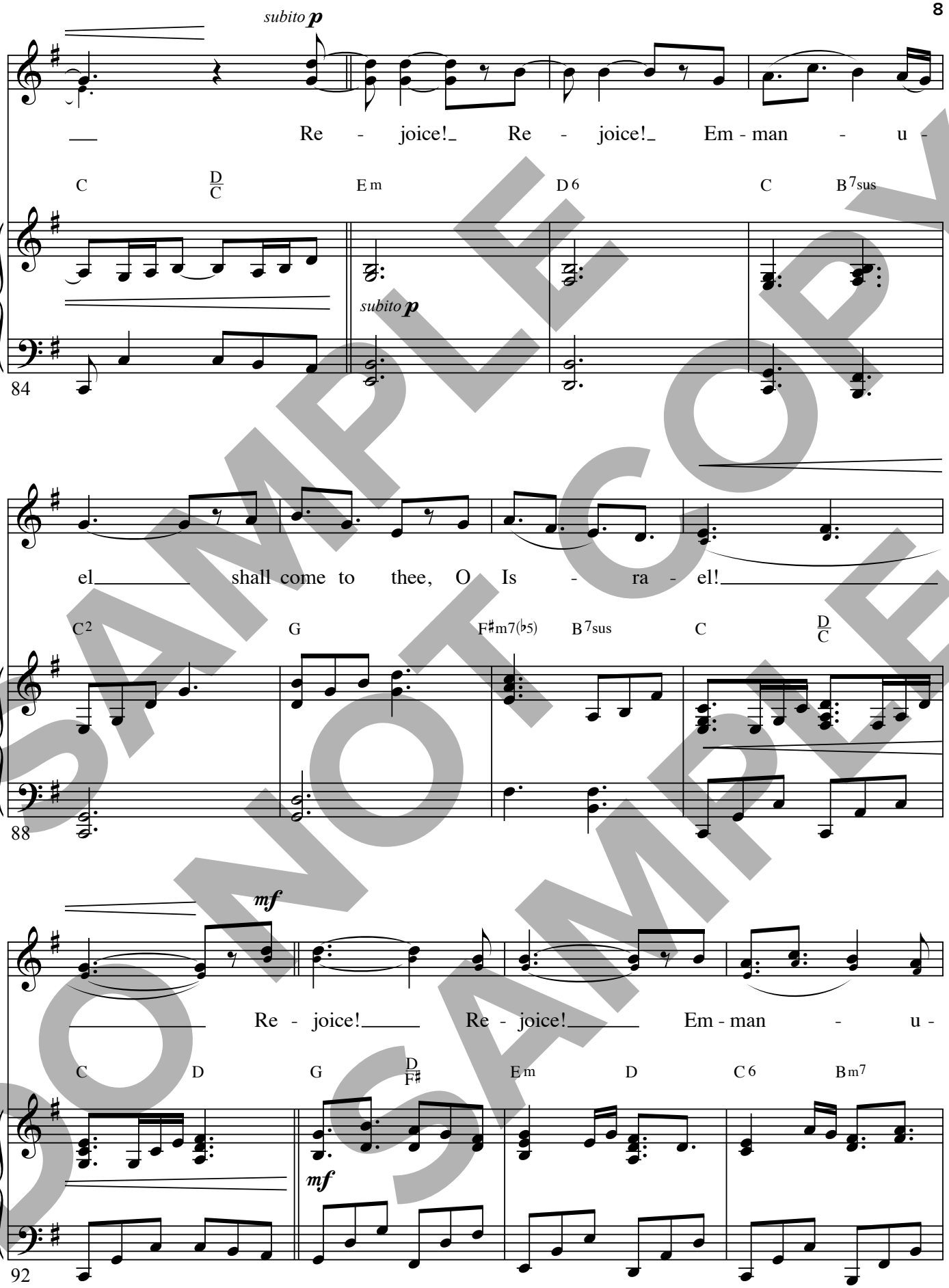


SAMPLE
DO NOT COPY
SAMPLE

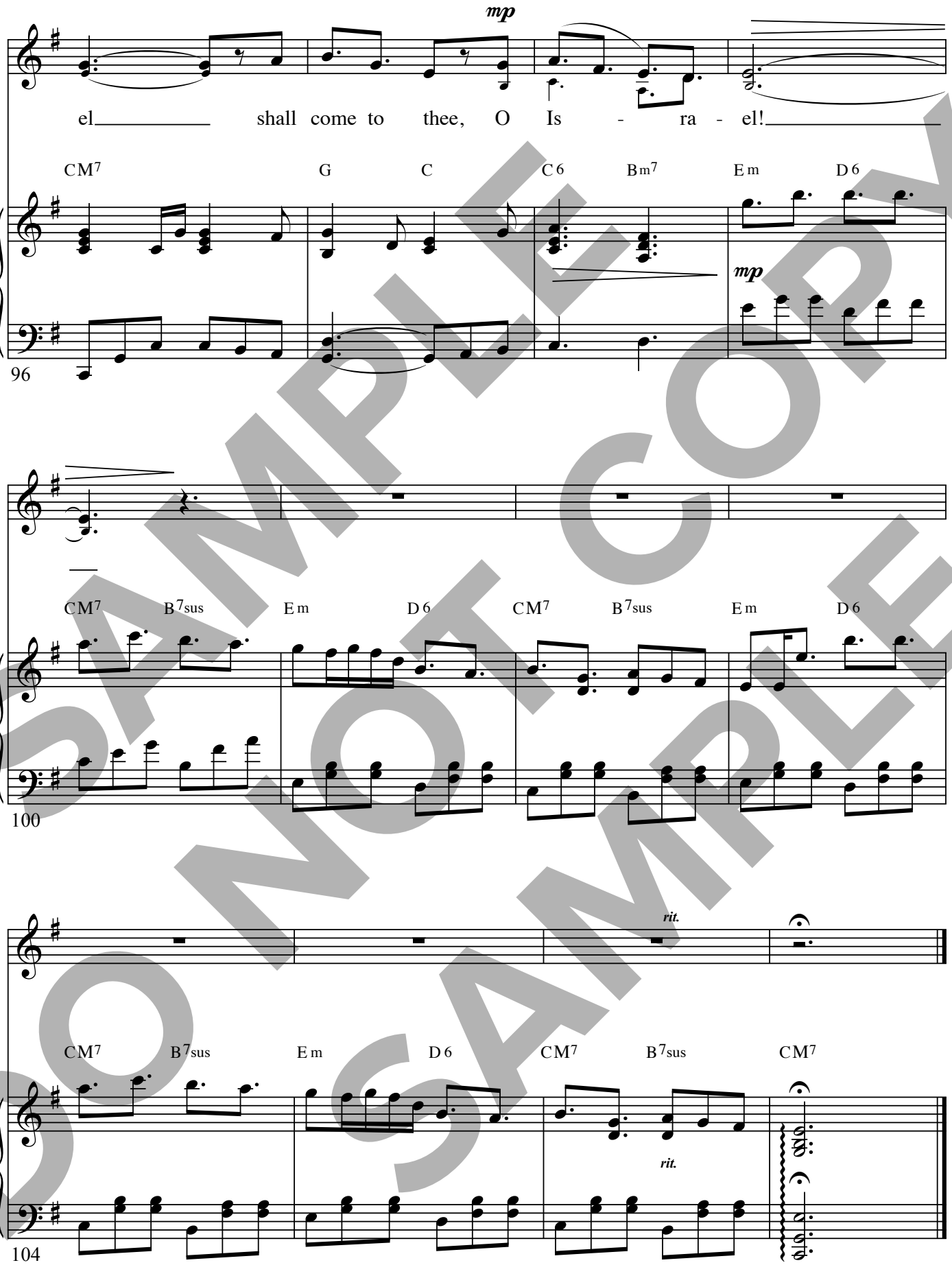


SAMPLE DO NOT COPY SAMPLE



Published by Discover Worship • 1 (866) 859-7622

# Silent Night

From DiscoverWorship.com

TRADITIONAL
*Arranged by*
KAREN ENGLAND and NANCY GROENEVELD

**Hushed (♪ = 89)**

G♭(no3) D♭/G♭ G♭(no3) D♭/G♭ G♭ D♭/G♭ G♭ D♭7/G♭

*p*

*SOLO*
*p*

Si - lent night, ho - ly night, All is calm,

G♭ G♭M7 G♭ G♭M7 D♭ D♭/C♭

5

all is bright Round yon vir - gin moth - er and Child,

G♭/B♭ G♭M7/B♭ C♭ B♭m

8

SAMPLE DO NOT COPY SAMPLE

Permission granted – all photocopying rights within your church.
Copyright © 2015 Experience Worship Music Publishing Co. (ASCAP) and RiverSpring Music Publishing (BMI)
(divs. of Belden Street Music Company, LLC) CCLI #7044010
All Rights Administered by BMG Rights Management (US) LLC.
All rights reserved. Used by permission.
Published by Discover Worship • 1 (866) 859-7622

DISCOVER WORSHIP

Ho - ly In - fant so ten - der and mild, Sleep in heav - en-ly

C♭ B♭m D♭ D♭/C♭

11

peace, Sleep in heav - en-ly peace.

G♭/B♭ C♭ G♭ D♭ G♭ D♭/G♭

14

Si - lent night, ho - ly night,

*CHOIR* *mp* *(stagger breathing throughout)*

Ooo

G♭ D♭7/G♭ G♭ G♭M7 G♭ G♭M7

17

SAMPLE DO NOT COPY SAMPLE

Shep - herds quake at the sight. Glo - ries stream from

ooo ooo

D♭ D♭/C♭ G♭/B♭ G♭M7/B♭ C♭

20

heav - en a - far, Heav'n - ly hosts sing al - le-lu - ia;

ooo

B♭m C♭ B♭m

23

SAMPLE DO NOT COPY SAMPLE

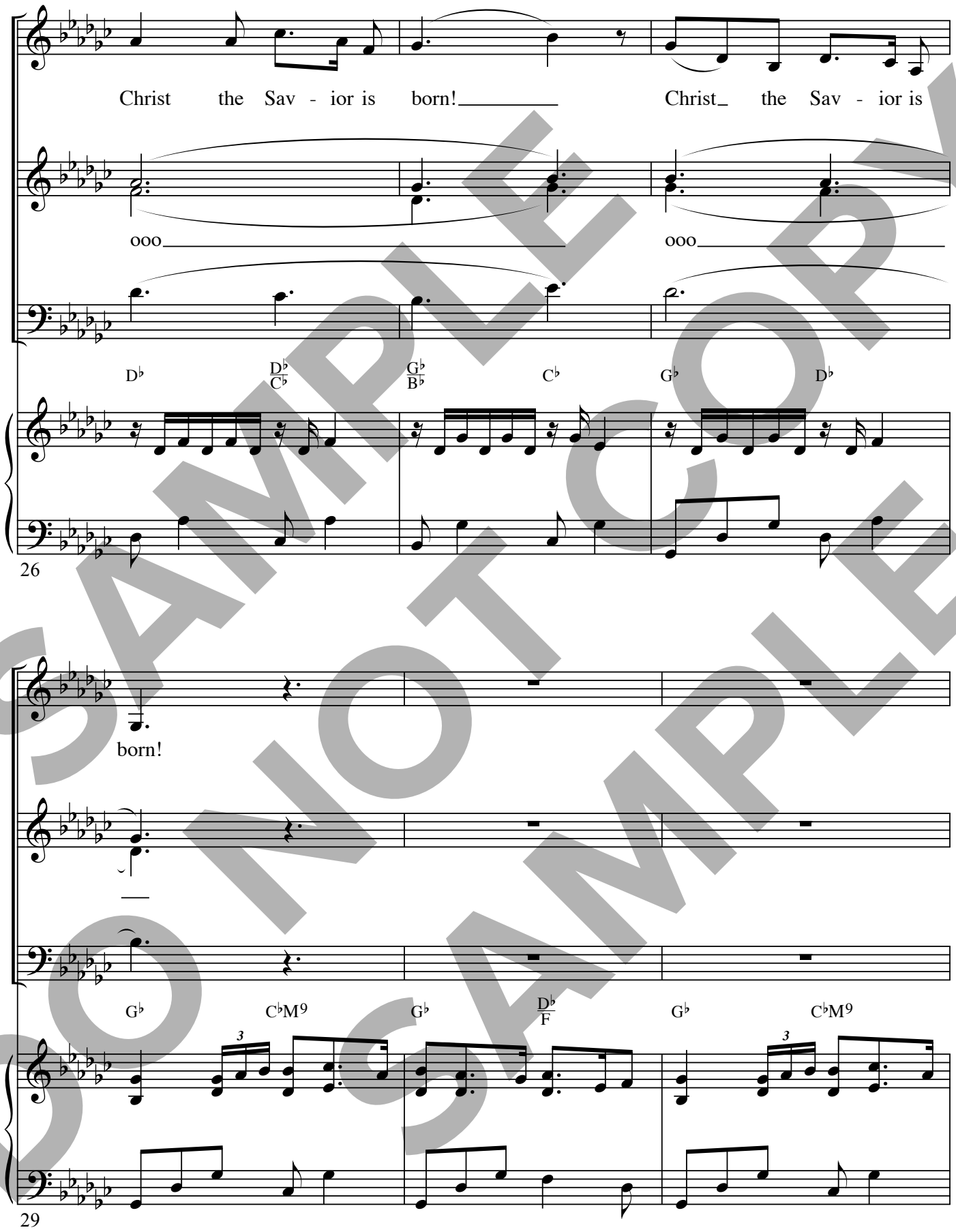


SAMPLE DO NOT COPY SAMPLE

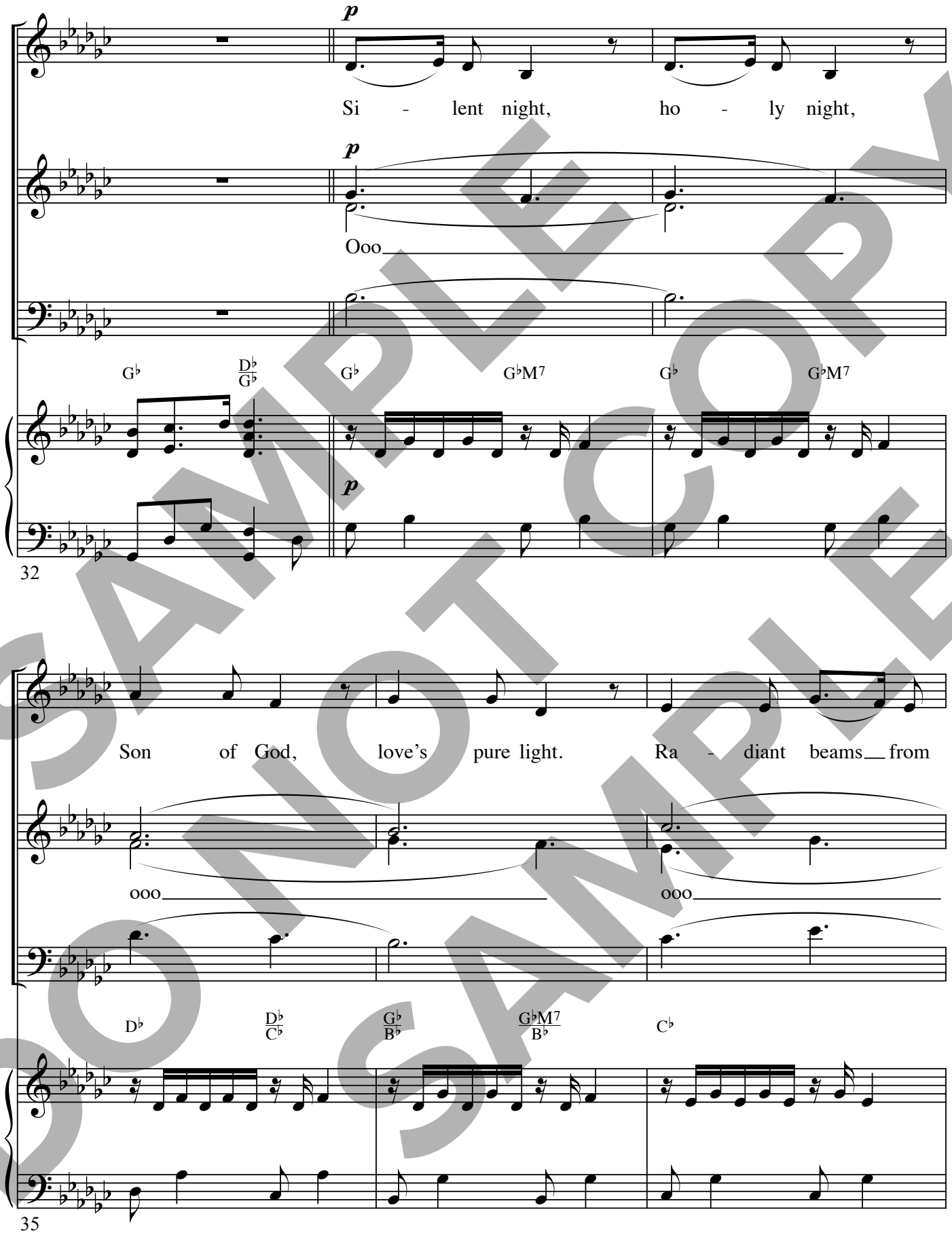


SAMPLE DO NOT COPY SAMPLE

Thy ho-ly face, with the dawn of re - deem - ing grace,

ooo

B♭m C♭ B♭m

38

*mp*

Je - sus, Lord, at Thy birth, Je - sus, Lord, at Thy.

*mp*

ooo ooo

D♭ D♭/C♭ G♭/B♭ C♭ G♭ D♭

*mp*

41

SAMPLE DO NOT COPY SAMPLE

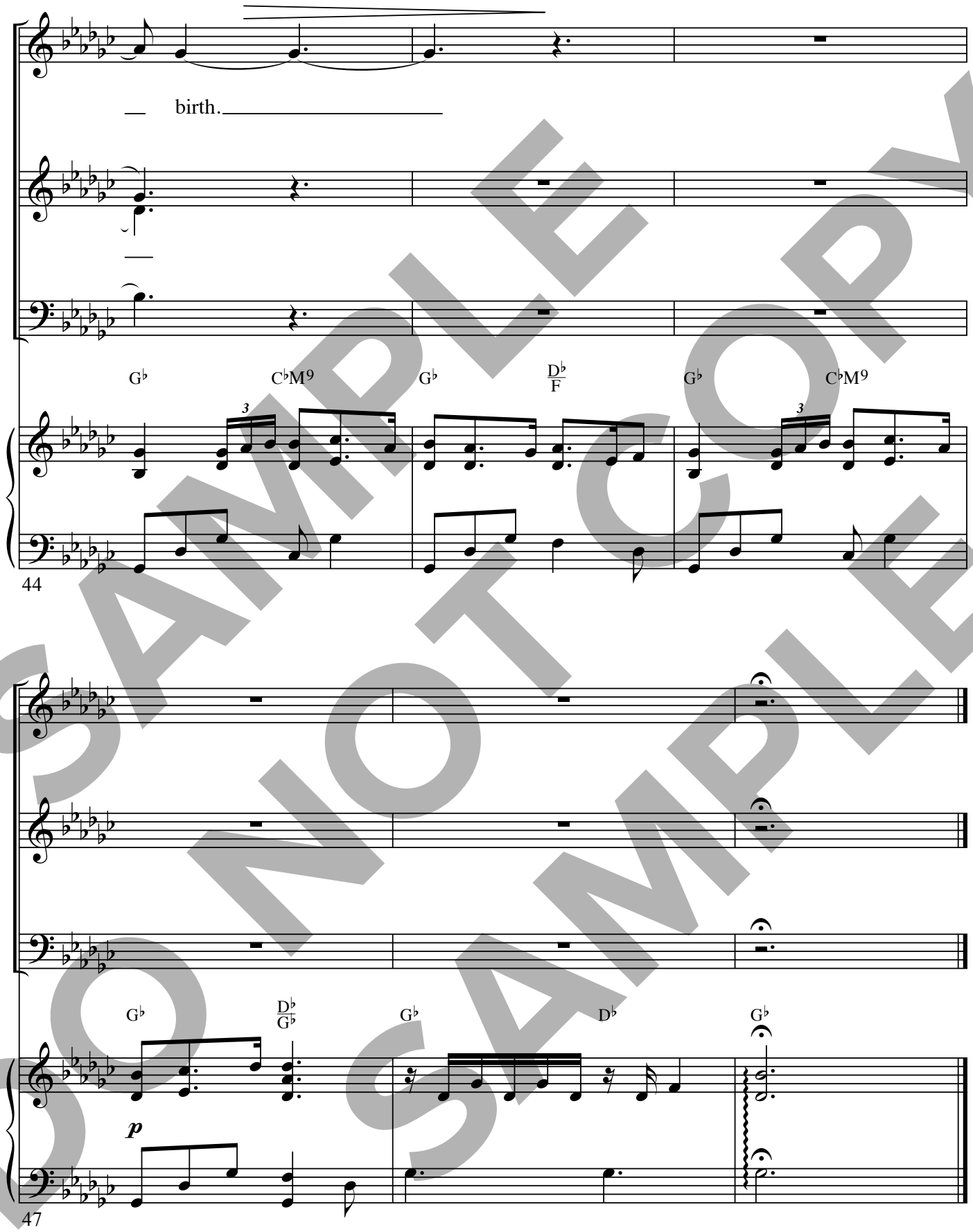


SAMPLE
DO NOT COPY
SAMPLE



Published by Discover Worship • 1 (866) 859-7622

# We Wish You a Merry Christmas

From DiscoverWorship.com

TRADITIONAL
*Arranged by*
KAREN ENGLAND and NANCY GROENEVELD

**Freely**

*SOLO* ***mf***

We wish you a mer-ry Christ-mas. We wish you a mer-ry Christ-mas. We

5 wish you a mer-ry Christ-mas and a Hap-py New Year! Good

tid-ings we bring to you and your kin. Good

*WOMEN* ***mf***

Ba dum ba da dum ba da da dum ba da dum

*MEN* ***mf***

9 Tid-ings we bring to you and your kin.

SAMPLE DO NOT COPY SAMPLE

Permission granted – all photocopying rights within your church.
Copyright © 2015 Experience Worship Music Publishing Co. (ASCAP) and RiverSpring Music Publishing (BMI)
(divs. of Belden Street Music Company, LLC) CCLI #7044011
All Rights Administered by BMG Rights Management (US) LLC.
All rights reserved. Used by permission.
Published by Discover Worship • 1 (866) 859-7622

DISCOVER WORSHIP

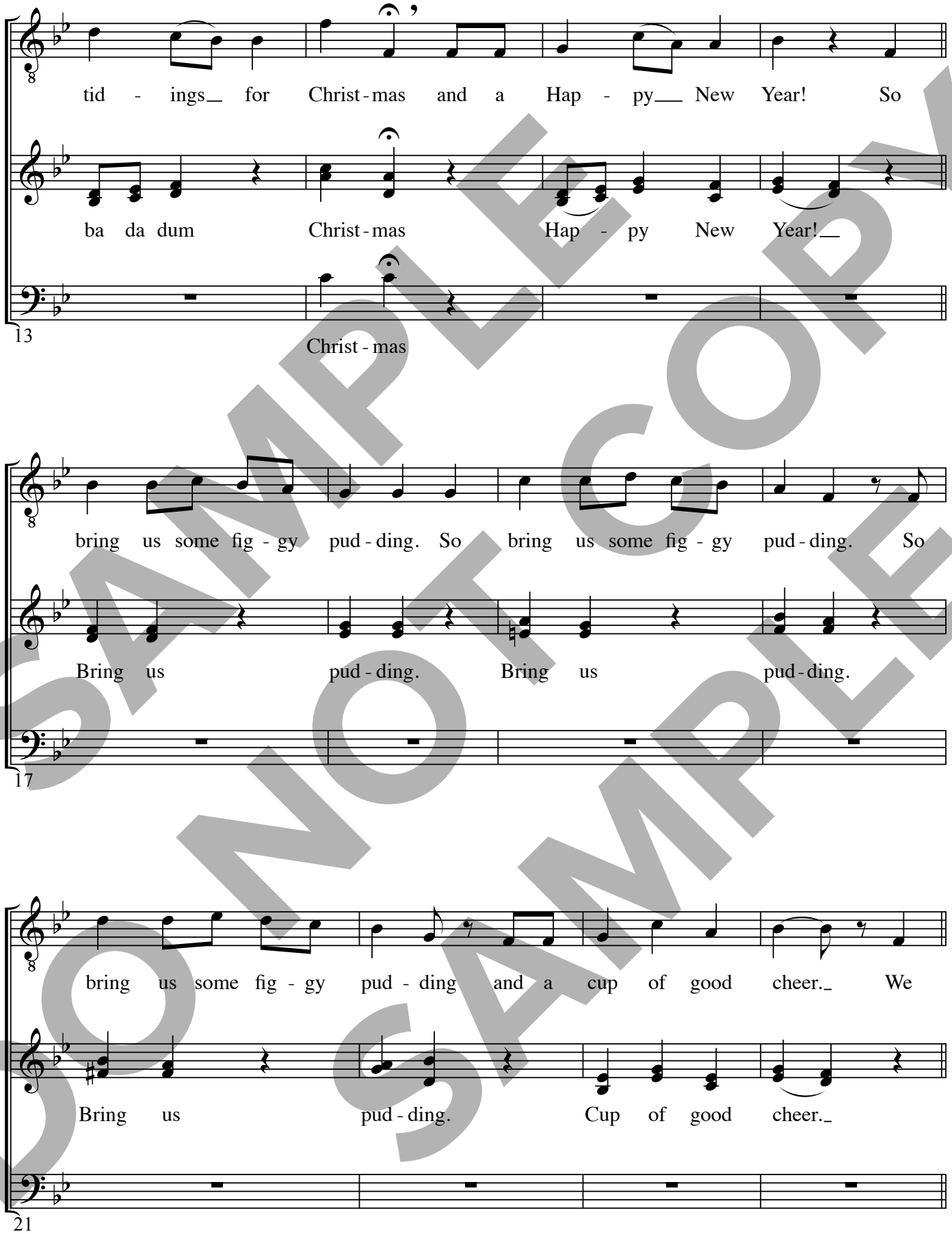


SAMPLE DO NOT COPY SAMPLE

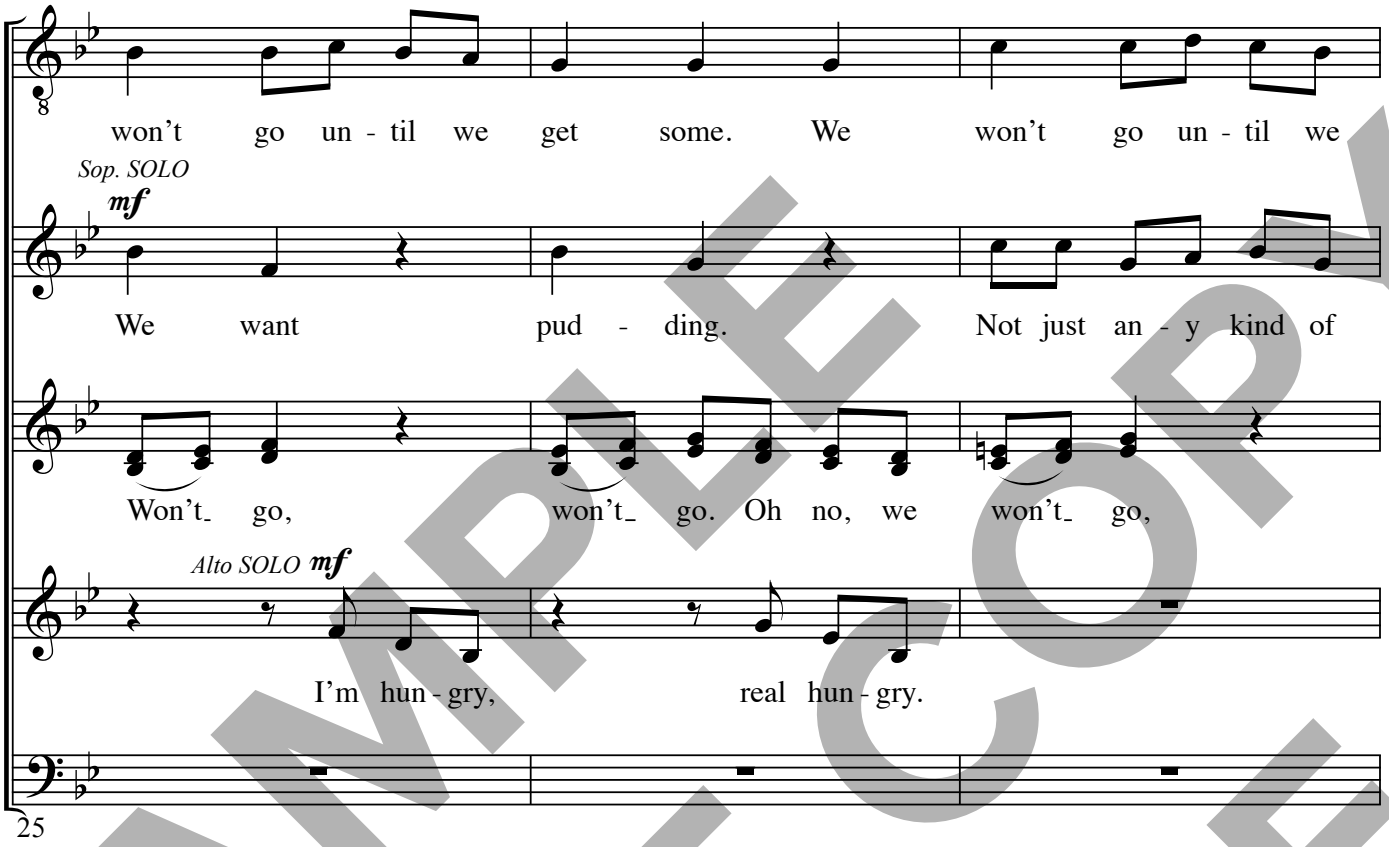


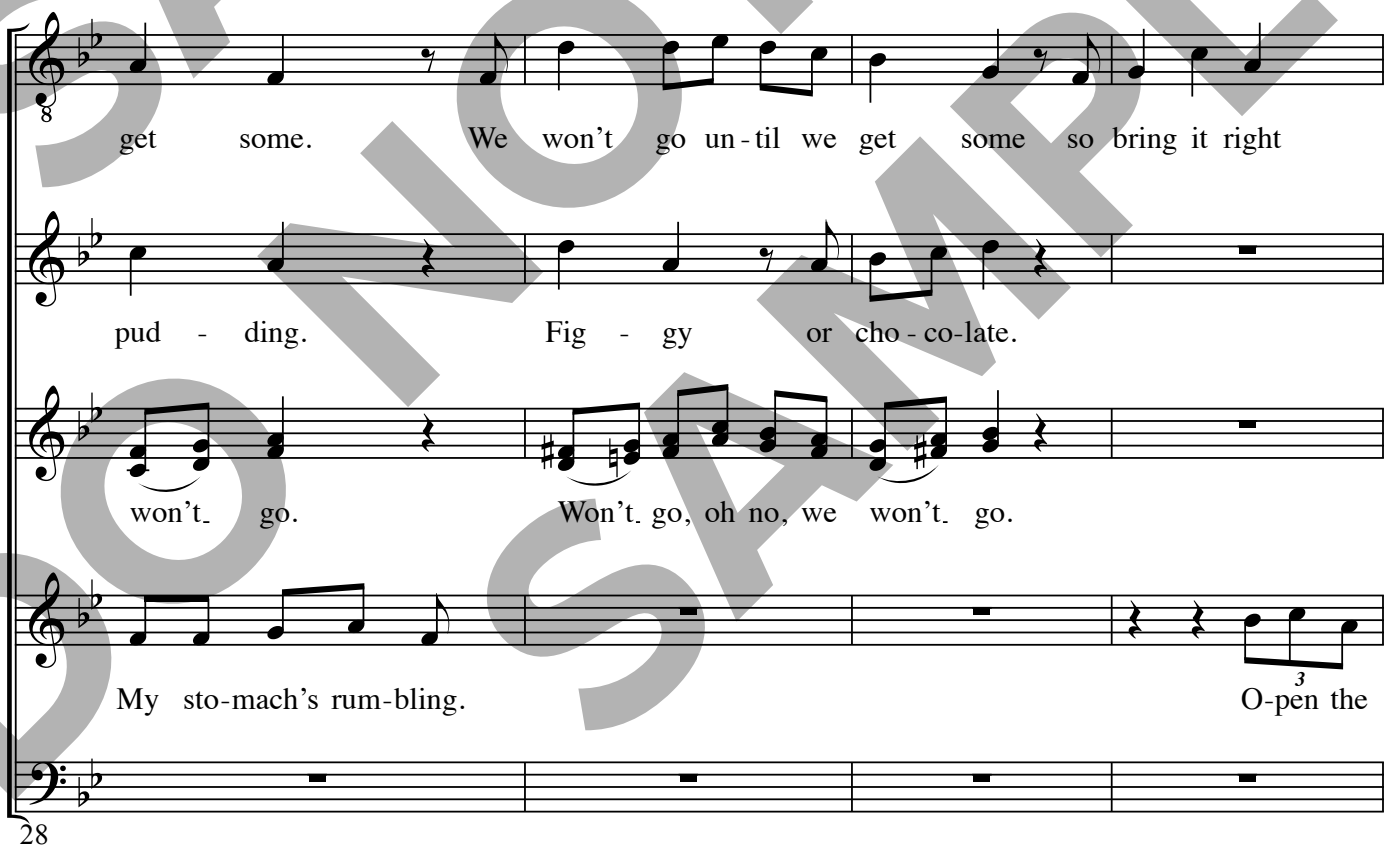


SAMPLE DO NOT COPY SAMPLE

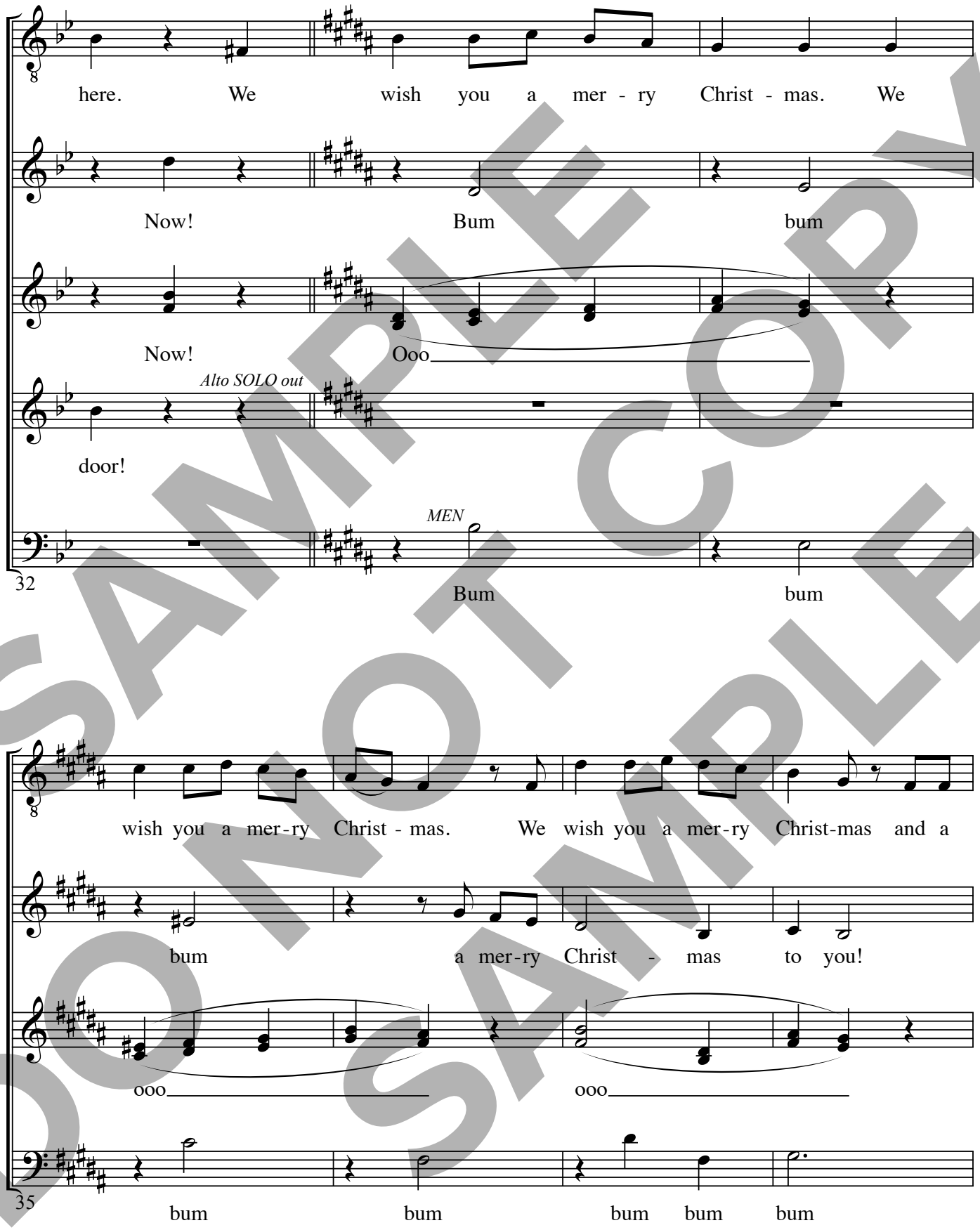


SAMPLE DO NOT COPY SAMPLE

8

Hap - py New Year! We wish you a mer - ry

Wish you a mer - ry

Hap - py New Year! Wish you a mer - ry

39

Hap - py New Year!

8

Christ - mas. and a Hap - py New Year!

*Sop. SOLO out*

Christ - mas

Christ - mas Hap - py New Year!

42

Hap - py New Year!

SAMPLE DO NOT COPY SAMPLE



Published by Discover Worship • 1 (866) 859-7622

DISCOVER WORSHIP